



the Stirrup

Region III Newsletter

September-October, 2004

The Region III Newsletter is published bi-monthly. It is available by subscription to non-Region III members for \$10/year.

Display advertising rates:

Full page \$50, half-page \$30, quarter page \$18, business card size \$10.

Classified rates: Members \$5/ad, non-members \$6/ad.

Payments should be sent to:

Priscilla Lindsey, Treasurer
P.O. Box 315
Wray, CO 80758.

Send all letters, articles, advertisements, photos, etc to:

Sue McKelvy, Editor
P.O. Box 217
Buffalo Creek, CO 80425

Phone: 303-838-2890
Fax: 303-838-8481
E-mail: sumac@idcomm.com

Ridin' High
Region III
NATRC!



Region III NATRC Board of Directors:

Kay Gunckel, DVM, President
970-667-2877 District 1

Olga Spanhoff, Vice-President
970-626-3018 District 3, Mentor
Program

Priscilla Lindsey, Treasurer
303-354-7422 At Large, Membership

Jane Young, Secretary
303-279-2817 District 1, Safety

Tracie Scarlett Sandra Hollis
303-273-9834 719-495-4017
At Large, Awards District 2

Mike Jubb Steve Gordon
719-380-9498 719-495-4017
At large, By-laws District 2

Kathy Brown Marc Shanor
505-776-2575 303-840-9369
District 2, Natl Breed Past-president, Safety
New Members

National Board Representatives:

Doreen Portner Susie Witter
435-259-6980 719-495-4725

Committee Chairs:

Tracey Korthuis - Region III Publicity
Lin and Jim Ward - National Publicity
Janine Ancell - Historian

President's Prescription

As we are coming into September, my horses are starting to put on some coat. We have been so blessed with moisture this year on the Front Range of Colorado and I think my horses might know something about the upcoming winter! I'm excited about having some fall rides this year. I really enjoy riding into the fall and seeing the wonderful colors. Those of us who rode at the Red Feather CTR are true survivors as we rode in drenching rain on Saturday and then in a blizzard of snow on Sunday! It's Colorado's brand of changeable weather! Matt Baker and Roxanne Lane did a wonderful job managing a new ride. Thanks! We'll hope for better weather for Rocky Mountain Dream CTR! It's a beautiful ride with wonderful facilities...hope to see you there!

Also look forward to Mancos and Rabbit Valley CTR's as they like our other competitions add to the diversity of our rides. The quarterly BOD meeting is at Rocky Mtn. CTR at noon on Friday. We hope to be done by 3 PM so check-in of participant's horses can be done before dark. There are 3 openings on the Board of Directors...think about volunteering to serve...your input and sage advice could help direct our Region! You are welcome to attend the meeting even if you're not on our BOD!

I had the fun and pleasure of bringing 1st time competitors with me to a ride recently. They had a blast and said that to have fun and learn at the same time was remarkable. This sport enables us to ride in special places with friends and we learn more about nutrition, shoeing, saddle-fit, equitation, soundness and training at each ride we attend. I return from rides ready to practice things that did not go perfectly and to learn more about what I could have done better to help myself and my horse. I know, for instance, I'll be bringing warmer clothing to Granby!

When you get it all together, you have a great ride...and even if things don't go well all the time, you still can return home feeling as if it was fun and you had some quality time with your horse and friends.

Happy Trails to you All!

Kay Gunckel DVM

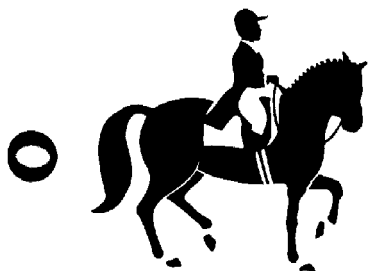

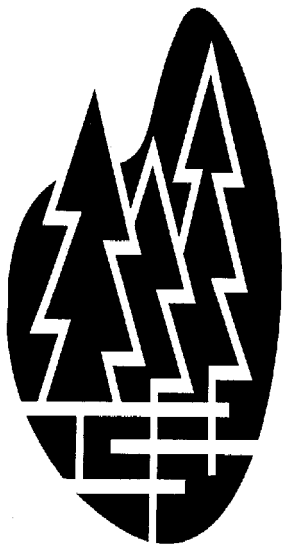

Pine Ridge Ride - Worth the Drive!

by Priscilla Lindsey

Yes, northwest Nebraska seems like a long way to drive for many of you. For me it is actually one of the closer ones! If you haven't been to this ride, you definitely should put it on your schedule for next year. Plans are to hold it on Labor Day weekend next year, which should make it easier for more to attend over the 3-day weekend.

Along with spectacular scenery (pine-covered hills and wildflowers), it boasts safe, well-marked trails, excellent maps, friendly volunteers and is very well-managed. Theresa Haynes and her crew did an excellent job!

The campground was at the base of towering white cliffs with a creek at the bottom which provided water and lush grazing for the horses. It was a wonderful play area for the children!

Everyone was checked in on Friday evening so we were able to hit the trail at 6 A.M. Right out of camp, the trail wound along the creek, crossing it several times—one of the crossings judged! Then we started climbing the hills, covered with lush, fragrant pines and dotted with scenic rock outcroppings. Many times we rode along ridges that offered spectacular views in all directions. The hill climbs were broken up by large grassy meadows where we could get in some long trots and even canter a bit! We really expected to see elk at any time as there were plenty of antler scrapes on the trees, but we were probably too noisy to sneak up on them.

We couldn't have asked for better weather, needing jackets until the first P&R. Fresh breezes helped cool the horses at all P&R stops. Natural water was scarce in the area, but the trail was expertly planned to make use of several large stock tanks that the horses really appreciated.

The judges, Pat Regier, DVM, and Cheri Jeffcoat, were fun and evaluated us with creative, yet sensible obstacles and at challenging spots along the trail.

It was the first competition for my mare, Twilight Mist, a bay Arab-Trakehner cross, that would probably be happier doing three-day eventing! She was real handful the first day, thinking this was surely a race, and that we should be galloping! Finally, after getting a bellyful of water at a stock tank and climbing a long steep hill, she decided it was smart to walk on a loose rein. We didn't place against a large CP class, full of seasoned trail horses, but I was quite satisfied with her performance and improvement as the weekend progressed.

I really want to thank Theresa and all her helpful crew for making the effort so that we can enjoy this unique and beautiful area!

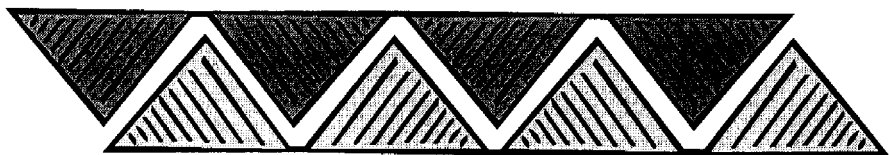

El Jinete Solitario Official Ride Results

7/24-25/04 Region III - Colorado

A-O/N/CP Total Riders: 35

Chair: Steve Ancell

Judges: Bob Goulding DVM, Kathy Shanor

Open Sweep stakes: Fortunata/Shanor, Kymberlie - 99

Novice Sweepstakes: Quierro/Belcheff, Karen - 98



Open Heavyweight:

- 1/1 Skye/Dye, Darrell
- 2/2 BHR Josan's Polly Anna/Budd, Don
- 3/4 Rocky Top II/Ward, Jim
- 4/3 Brazo's Blaze/Brown, Jeff
- 5/5 Raven's Shadoe/Spanhoff, Olga

Open Lightweight:

- 1/4 Blue Skies Afyre/Johnson, Donna
- 2/1 Panama Jack/Smith, Terri
- 3/2 Brown R Dawud/Mason, Judy
- 4/3 Joker's are Wild/Scarlett, Tracie
- 5/5 Huck's Last Love/Ward, Lin
- 6/6 Zeus Sujin/Parish, Milne
- P CR Blaze of Glory/Frank, Nancy

Open Junior:

- 1/HDC Fortunata/Shanor, Kymberlie
- 2/1 Lady's Charlie B/Lewis, Mackensie

Novice Heavyweight:

- 1/2 Quierro/Belcheff, Karen
- 2/1 R Little Miss Mack/Lingle, Leslie
- 3/3 Rock N EZ Rey/Simms, Jerry
- P Jane/Vetter, Jerry

Competitive Pleasure:

- 1/3 All the Rage/Brown, Kathy
- 2/1 RMR Nahr Amir/Andersen, Carolyn
- 3/2 Love Sensation/Budd, Kathy
- 4/6 WA Cimatation/Schumack, Laura
- 5/5 Major Mack's Princess/Hazelwood, Abby

Novice Lightweight:

- 1/4 Bella/Pulte, Mary
- 2/3 Colt 45/Courtney, Carole
- 3/2 Sable/ Kelly, Sheryl
- 4/6 Hoss/ Houck/ Barbara
- 5/1 Tom's Complicated Lady/Miller, Stephanie
- 6/5 Jake/Boyer, Laurel

- 6/4 Gunslinger T/Jubb, Mike
- P Independence Dai/Fitzpatrick, Sena

CO/CO Arrogina Lady, Hoehne-Vetter, Rebecca

P Maggie/Flanagan, Terri

P Mary MelsCat's Melody/Schultz, Catherine

P Monster/Chavez, Shelly

Island In the Sky CTR Ride Results

8/21-22/04 Region 3 - CO

A-O,N,CP Total Riders: 51

Chair: Judy Mason

Judges: Greg Fellers DVM, Cheri Jeffcoat

Open Sweepstakes: Summer/Wolgram, Betty 99.5

Novice Sweepstakes: Bonanza's Rebel G/Sims, Beth 99

Open Heavy Weight

- 1/1 Phantom's Masquerade/Baker, Matt
- 2/3 Big Mac's My My/Gordon, Steve
- 3/2 RV Dutch Chocolate, Hoth, Lois
- CO/CO Ravens Shadoo/Spanhoff, Olga

Open Lightweight

- 1/2 Summer/Wolgram, Betty
- 2/1 Panama Jack, Smith, Terri
- 3/3 Say Hello Dolly/West, Heather
- 4/4 GF Jokers Are Wild/Scarlett, Tracie
- 5/5 CR Blaze of Glory/Frank, Nancy
- 6/6 Zeus Sujan/Parish, Milne
- P Cloudsrest Zephyr/Korthuis, Tracey

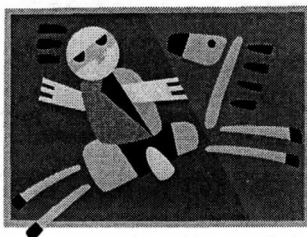

Novice Heavyweight

- 1/4 Cali/Gibbs, Susan
- 2/1 Quierro/Belcheff, Karen
- 3/2 Montana/Womack, Lisa
- 4/3 R Little Miss Mack/Lingle, Leslie
- 5/5 Ebony's Spirit Walker/Jacques, Pat
- 6/ Tess, Hanel, Andrea
- /6 Emagine If/Halligan, Sherri
- Bud's Blue Lady/ Cook, Lisa
- Foxy/Curtis, Cindy
- Tucson/Curtis, Jim
- Rock' n EZ Rey/Sims, Jerry
- P Tamago-Knanibb/Arnett, Leona
- P Bad News Chance/Beumer, Roger

Novice Jurnior

- 1/1 Pralines N Cream/Gunckel, James
- P Choco L/Filarsky, Lauren

Competitive Pleasure

- 1/1 Esport/Gunckel, Kay
- 2/4 S R Sirbask/Wolgram, Ken
- 3/ Becky C/Hollis, Sandy
- 4/3 Touch's yellor Gold/Inman,G
- 5/2 Kokopelli Moon, Feters, Sue
- 6/ RV Sparkler, Marquardt, D
- /5 Kenlyn Flash Danz/Shanor, K
- /6 Johnny Danger/Miller, Linell
- Mi Crystal/Fisher, Linda
- Moon Dust/Haynes, Theresa

Novice Lightweight

- 1/3 Bonanza's Rebel G/Sims, Beth
- 2/ Wheaties/Weitzenkorn, Trish
- 3/ Sampson's Diamond Lil/Frane, V
- 4/2 Knight Rebel/Adam, Jan
- 5/ Snip Black Ice/Fucigna,Isabel
- 6/1 Pearl/Brooks, Wendy
- /4 Hobi/Van Cott, Deborah
- /5 Ezri/Savage, Carol
- /6 Chester/Leitman, Becki
- Colt 45/Courtney, Carole
- Mary Mels Cat's Melody/Schultz, Catherine

Ft Robinson, Nebraska Report on Riding

Last June some Region 3 riders took their horses on a road trip north and east to the marvelously scenic country of rock formations and rolling sand hills in western Nebraska. Organized and ably led by Susan Peters, under the auspices of the Colorado Fox Trotter Club, participants enjoyed first class accommodations in the mare barn stalls at Ft. Robinson.

This old remount army site housed a number of well-known quarter horse and thoroughbred stallions and many mare and foals during the glory days of the equestrian units of the cavalry. Trail rides from the Fort were many and varied from dirt roads to sandy paths up into the bluffs that surrounded it. Several riders traveled the Pine Ridge trails east of the Fort and others enjoyed the labyrinth canyon trail into Toadstool Geologic Park north of the Fort. The Fort has been restored and maintained with a museum and various outbuildings, barns and homes on its campus. The Pine Ridge CTR takes place nearby.

It was a special opportunity to ride a different portion of the west and feel like one was in touch with history! Many riders trailered north after several days to ride the trails of the South Dakota Black Hills, another region rich in history and the romance of the West.

Windmill and riders in Nebraska

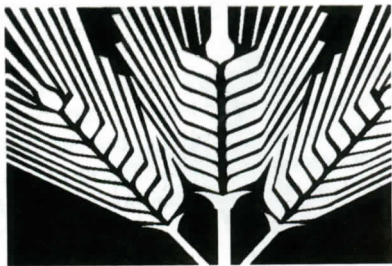

Toxic Weed Quiz

submitted by Doreen Portner

Which of the following common weeds are reported to be poisonous to horses?

1. Skunk Cabbage
2. Datura (Jimson Weed)
3. Russian Knapweed
4. Yellow Star Thistle
5. Equisetum (Horsetail)

They all are poisonous even if dried and sweet. Sometimes drying a weed makes it more toxic! A good reason for abiding by the weed-free regulations on state and federal lands.

Front Range Riding in Colorado

Riders looking for a lovely summer or fall day's ride might consider the trails leading into the Lost Creek Wilderness. Lost Creek Wilderness is in the South Park area of Colorado. It can be accessed via Tarryall Road from Jefferson, CO or from the Twin Eagles Campground at the other end of Tarryall Road north of Lake George.

A group of us, who regularly ride together for conditioning and companionship, took the Creekside-McCurdy Trail out of Lost Park Campground (19 miles south of Jefferson, CO) and rode up to the top of Bison Peak where we stopped for lunch and some breath-catching and grazing for our horses. The peak area is spectacular with huge red rocks stacked in improbable formations and vistas to other peaks including the mountains around Breckenridge clear to the University Peaks. We continued on to McCurdy Park, notable for more large formations and a beautiful little stream that meanders through part of the valley. Total mileage was approximately 22 miles.

On some of our treks on the trail we've had a huge herd of big horn sheep cross the trail in front of us and seen the white speck of a mountain goat on the higher formations of Bison Peak. There is plenty of water for horses and almost overload of scenery for riders to view! The trail should be passable from mid-June to snowfall in the autumn.

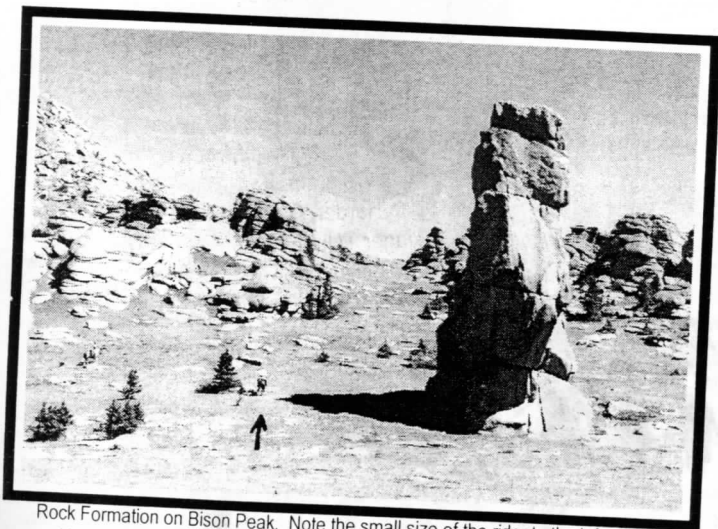

Rock Formation on Bison Peak. Note the small size of the rider to the left of the rock! It is an awesome scale. Climb is from 9500-11500 feet! photo by Sue McKelvy

Red Feather CTR Ride Results

9/4-5/04 Region 3 Colorado

A-O/N/CP Total Riders: 52

Chairpersons: Roxann Lane and Matt Baker

Judges: Donna Johnson DVM, Janine Ancell

Open Sweepstakes: Summer/Wolgram, Betty - 100

Novice Sweepstakes: Eladins Promise/Rowe, Cindi-98



Open Heavyweight

- 1/3 Big Mac's My My/Gordon, Steve
2/2 Sky/Dye, Darrell
3/1 Rocky Top II/Ward, Jim
4/6 Brazo's Blaze/Brown, Jeff
5/4 Touch's Yeller Gold/Inman, Gary
6/ Charms Royal Touch/Overholt, Dee
Royal Sunset/McCullough, Ty
Johnny Danger/Miller, Linell
RV Dutch Chocolate/Hoth, Lois

Open Lightweight

- 1/4 Summer/Wolgram, Betty
2/1 MKS Shamal Nejma/Shanor, Kathy
3/2 Panama Jack/Smith, Terri
4/ Huck's Last Love/Ward, Lin
5/3 Coudsrest Zephyr/Korthuis, Tracey
6/6 Sea Hello Dolly/West, Heather
1/5 Cheyenne/McCullough, Debbie
GF Jokers Are Wild/Scarlett, Tracie
Autumns Abbey/Moore, Cathy
EZ Rider/Melnik, Andrea
Fantasy of Fyre/Thielen, Lee
Traveler/Haynes, Theresa

Open Junior

- 1/1 Fortunataa/Shanor, Kymberlie

Novice Heavyweight

- 1/ Eladins Promise/Rowe, Cindi
2/3 Codi/Cook, Bill
3/ Bad News Chance/Beumer, Roger
4/5 Scooter/Haeberle, Yvette
5/2 Emajen II/Halligan, Sherri
6/6 Montana/Wornack, Lisa
1/ Buzz/Sinnett, Jim
1/4 Love's Suicide/Richter, Denise

Novice Lightweight

- 1/5 Summerwood Silverhawk/Greear, K
2/1 BHR Hi Boy's Echo/Heniser, V
3/ Charro/Cook, Mary
4/2 RHA Knight Rebe/Adam, Jan
5/4 Ezri/Savage, Caroll
6/6 Lynx's June Delight/Roguschka, M
1/3 Fugitive's Blazing Tornado/Vasquez, L
P Eladin's Spirit/Krull, Amanda
P French Saber/Massa, Barbara

Novice Junior

- 1/1 Pralines & Cream/Richter, Raelynn
P PS Ganarmus/Pariset, Meggan

Competitive Pleasure

- 1/1 Becky C/Hollis, Sandra
2/2 Kokopelli Moon/Peters, Susan
3/5 Post Rock Starry Night/Fredal, Carol
4/ SR Bask/Wolgram, Ken
5/4 Dichoso/Harder, Cindy
6/ Gunslinger T/Jubb, Mike
1/3 Esport/Gunckel, Kay
1/6 All the Rage/Brown, Kathy
PS Twilight Mist/Lindsey, Prisilla
Lazy Pine Sundowner Misty/Beumer, C
P Resort Valley Sparkler/Marquardt, D

Pix of Ponies, People and Places of CTR!



Saturday's Lunch break at Willow Springs CTR



Willow Springs CTR
Novice Riders
Photo by Cristy



Horsemanship Judge Cheri Jeffcoat marks
a stellar performance of mounting by Terri
Roberts at Willow Springs CTR photo by



Novice Riders coming downhill'
at Strawberry CTR, Utah



A relaxing portion of Willow Springs CTR trail with riders
enjoying scenery and each other! photo by Dee Overholt



Jim and Lin Ward on their MFTs at
Willow Springs CTR photo by Cristy

Editor's Plea - Many riders do carry small cameras on the trail...please consider sharing pix of your vision of a CTR you have ridden with all of Region III! Send me photos and even stories of your experience for publication. We all enjoy reading about an adventure! Pictures are often a great substitute for 1000's of words!

Message Board

Susan McKelvy, Editor



Summer is waning...already I can feel a bite to the wind and see a blowsy look to wild grasses along the trails as I ride. Recently I was able to ride trails in the Flat Tops Wilderness of Colorado and noted that aspens were turning yellow! We still have a number of rides left to be competed and I urge riders to send in their entries now so that ride management has an idea of numbers and the all-important bit of money in the bank to meet expenses upfront. Fall is my favorite time to ride, its cool, dry and sunny and the hues of autumn can't be beat!

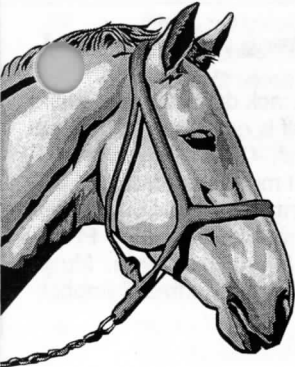

We need someone to step up and chair the annual Region 3 Seminar. Volunteer by contacting anyone on the BOD. I've done it in the past (Natl Convention) and it was fun. Okay, it was also some effort and work but still very worthwhile. We can all learn more about our horses and our sport from information presented by speakers, booths and interaction with fellow riders. The awards banquet and the number auction is the highlight that spurs everyone into the spring riding season.

My horse abruptly slid sideways on an obstacle at a CTR that involved backing uphill. Usually it is no big deal, but the hill selected was composed of unstable soil and it crumbled beneath his feet. He suffered a vertebrae misplacement mid-back that formed a big bump and required a chiropractic adjustment to return him to soundness. My horse was not the only one to have problems with the obstacle. It may have broken some ties in the scoring for the judges but it also injured my horse and I did not appreciate it! Riders trust that the judges strive to create obstacles that are safe footing for their horses. I guess I've learned better now!

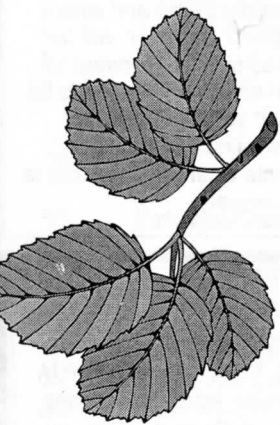

I wonder about the fact that ride results for NATRC reports Open and Novice Sweepstakes winners but not the High Point winner for CP. Is that class the ugly step-child? Is there a good reason for this oversight? It is time for CP to be recognized for the max achievement just as Open and Novice.

Finally, I hope your riding adventures do not end with our ride season in Mid-October. Several people I know have done overseas horseback vacations in the past and I invite them to share their experiences with Region 3 riders via our newsletter. If you had some riding in local, state or National parks this summer between competitions, if you discovered new trails that are special, if you have traveled out of region and believe it worth the trip, let us know by writing it up and zipping it via e-mail to me at sumac@idcomm.com.

Enjoy the fall trails with your favorite equine partner!

Barn Sales and News bits

Stephanie Miller, Ride Chair for Strawberry CTR writes via e-mail that she wants to thank everyone who helped with the ride because she could not do it without them. Every job is critical. No job is less important than another. While some volunteer positions are easier than others, each task is just as important as the other. She thanks people for the compliments on how smoothly and well-run the ride was for her initial foray into management. She attributes the success to her volunteers. She said she never had to ask twice for a job to be done and that it doesn't get any better than that! She also related the help from Back Country Horsemen and recommends that CTR management contact such groups for assistance at rides stating that they can be a source of future participants in our sport. She solicits suggestions for improving the Strawberry CTR and saving money on the expense of staging the ride. She will be saving on the food and accomodation budget and said some have suggested eliminating the expense of ribbons as the prizes awarded were substantial enough. She invites comments from riders, management and all of Region III. You can e-mail her smiller@ubtanet.com

Duke and Lucky are looking for new homes!

Bill and Jenny Smith announce the availability of two geldings, **June's Lucky Mac**, \$2500, 18, MFT, experienced CTR, award-winner for an intermediate rider, and **Dutchess'Royal Duke**, \$1500, 20, MFT, experienced CTR and good with young riders. These horses have all shots, know the ropes and are smooth operators...add one to your barn now! Call 505-327-1933. Prices negotiable to good homes!

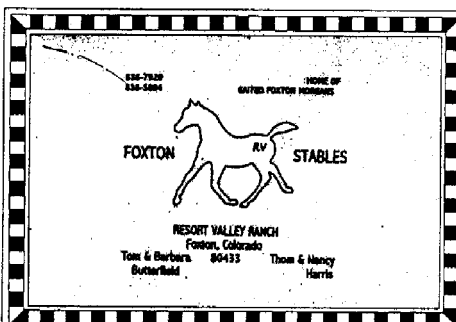

Kiger Mustang fillies for sale!

Beautiful lineback duns, 2 and 3 years old, (other half is quarter horse), Great Trail prospects. One is very refined, the other a bit more stout but both are ready to become your next competitive trail horse...great feet, friendly! Price is negotiable to the right home. Must be sold! Please call Andrea Campbell at 970-629-1740

Kathy Brown wonders who and where the annual Region 3 Seminar will be! So far no one has stepped forward to coordinate such an affair but please let the Board know if you would like to, help stage the seminar. Kathy can help as can Tracie Scarlett. Seminar is usually held in January.

11 year old Morab gelding for Sale. Trail experienced, english/western, natural hsmshp training, 15 hands, quiet, steady, dark brn, responsive, loads, side passes, comes when called! Contact Sandy Vernon 970-887-9011 or vermonwiney@rkymtnhi.com

Colorado Trail CTR Results

8/7-8//04 Region 3/ CO

A-O/N/CP Total Riders 56

Chair: Tracie Scarlett

Judges: Joe Quintana DVM, Doreen Portner

Open Sweepstakes: Brown-R Dawud/Mason, Judy -98

Novice Sweepstakes: Galahad/Brainard, Dan-94

Open Heavyweight

- 1/1 Rocky Top II/Ward, Jim
- 2/2 Big Mac's MyMy/Gordon, Steve
- MRGA Bonnie/Moss, Stace
- Ravens Shadde/Blevins, Todd

Open Lightweight

- 1/2 Brown-R Dawud/Mason, Judy
- 2/4 Panama Jack/Smith, Terri
- 3/1 MKS Shamal Nejma/Shanor, Kathy
- 4/5 Baladdin/Harper, Rick
- 5/6 Huck's Last Love, Ward, Lin
- 6/ Zeus Sujan/Parish, Milne
- /3 Sea Hello Dolly/West, Heather
- Star Crossed Fits/Moss, Marlene
- Fantasy/Harper, Deborah
- Diamond Dutchess/Moore, Cathy
- P Cloudsrest Zephyr/Korthuis, Tracey
- P J.D. Docker/Solomich, Debi

Open Junior

- 1/1 Fortunataa/Shanor, Kymberlie

Novice Heavyweight

- 1/5 Galahad/Brainard, Dan
- 2/4 Eladins Promise/Rowe, Cindi
- 3/3/ Quiero/Beicheff, Karen
- Lazy Pine Sundowner R Mls/Beumer, R
- All the Buzz/Sinnett, Jim
- P Mac/Halligan, Sherri
- P Montana/Womack, Lisa
- P RR Skye Robyn/Chaffee, Diane

Novice Lightweight

- 1/ Bo Mystic Rebel/Dye, Susan
- 2/ Perfection's Dusk Til Dawn/Morgan, Ole
- 3/1 Fugitives Blazing Tomado/Vasquez, Louise
- 4/ Hoss/Houck, Barb
- 5/ Jimminy/Nickel, Wendy
- 6/ Ezri/Savage, Carol
- /2 BHR Hi Boys Echo/Henlser, Vicki
- /3 Shadow's Friday/Meyer, Cindy
- /4 Aladdin Zolstar/Beardsley, Cat
- /5 Jazamon/Richardson, Kathy
- /6 Jake/Boyer, Laurel
- Millenium/Tusler, Kristie
- French Saber/Massa, Barbara
- Hobi/VanCott, Deborah
- CO/CO RC Colored Me/Spreier, Cydney
- P Eladins Spirit/Knauss, Carol
- P Mary Mels Cat's Melody/Schultz, Catherine
- P Amanda II/Goscha, Cathy

Competitive Pleasure

- 1/5 RMR Nahr Amir/Andersen, Carolyn
- 2/2 Dichoso/Harder, Cindi
- 3/4 Sky/Dye, Darrell
- 4/6 Kokopelli Moon/Peters, Susan
- 5/ Misty Sunrise/Beumer, Carol
- 6/ Post Rock Starry Night/Fredal, Carol
- /1 Gunslinger T/Jubb, Mike
- /3 Mountain Mans Dream Maker/Mckelvy, Sue
- Becky C/Hollis, Sandy
- CO/CO Resort Valley Sparkler/Marquardt, Diana
- P WA Climation/Schumack, Laura
- P RV Midnight Star/Harris, Thom
- P Choco L/Garrett, Betty

Willow Springs CTR Ride Results

6/12-13/04 Region Three-CO

A-O/N/CP Total Riders: 59

Chair: Donna Johnson DVM, Kathy Shanor

Judges: Bethany Grohs DVM, Cheri Jeffcoat

Open Sweepstakes: Summer/Wolgram, Ken 96.5

Novice Sweepstakes: Misty/Snyder, Terri-94

Open Heavyweight

- 1/2 Summer/Wolgram, Ken
- 2/ BHR Hosans Polly Anna/Budd, Don
- 3/ Charms Royal Touch/Overholt, Dee
- 4/4 Rocky Top II/Ward, jim
- 5/3 Big Mac's My My/Gordon, Steve
- 6/ Excepcional/Richards, David
- 1/ June's Lucky Mac/Smith, Bill
- /5 Brazos Blaze/Brown, Jeff
- /6 Sky/Dye, Darrell
- Cedar/Hallford, Sandra
- Touch's Yeller Gold/Inman, Gary
- Johny Danger/Miller, Linell
- Rockin EZ Rainy/Smith, Jenny

Open Lightweight

- 1/1 Panama Jack/Smith Terri
- 2/3 Brown-Ro Dawud/Mason, Judy
- 3/4 Huck's Last Love/Ward, Lin
- 4/5 Quickly/Wolgram, Betty
- 5/2 GF Jokers Are Wild/Scarlett, Tracie
- 6/6 Diamond/Moore, Kathy

Open Junior

- 1/1 Fortunataa/Shanor, Kymberlie
- 2/2 Sierra Blue/Lewis, Mackenzie

Novice Heavyweight

- 1/1 Mac/Halligan, Sherri
- 2/3 RR Skye Robyn/Chaffee, Diane
- 3/2 Ebony Spirit Walker/Jacques, Pat
- P Zoe/Herman, Karen
- P Montana/Womack, Lisa
- P Jake/Riebschlager, Linnea
- P Banner/Hill, Lee

Novice Lightweight

- 1/5 Misty/Snyder, Terri
- 2/3 KH Night Rebel/Adam, Jan
- 3/1 Ty/Perkins, Brandy
- 4/ Ezri/Savage, Carol
- 5/6 Aladdin Zolsvar/Beardsley, Cat
- 6/2 BHR Hi Boy's Echo/Heniser, Vicki
- /4 Bryanna/Andrews, Jill
- Lakota/bendelow, Mary
- Pearl/Brooks, Wendy
- Babe/Province, Jessee
- P Jimminy/Nickel, Wendy
- P Amanda/Goscha, Cathy
- P Akshyona/Barrett, Susan
- P Chandler/Love, Cheryl

Competitive Pleasure

- 1/2 Pralines& Cream/Gunckel, Kay
- 2/ RMR Nahr Amir/ Anderson, Carolyn
- 3/ Baladdin/Harper, Rick
- 4/6 Becky C/Hollis, Sandy
- 5/ Post Rock Starry Night/Fredal, C
- 6/4 SV Love Sensation/Budd, Kathy
- /1 Dichoso/Harder, Cindy
- /3 Warrior's Confederate Prince/Colby, LA
- /5 Kokopelli Moon/Peters, Sue
- Jazzi/Harper, Debbie
- Mtn Man's Dream aker/Rubenstein, A
- Kenlyn Stealth/Zettlemoyer, Diana
- Phantom's Wind/Baker, Matt
- GF Majestic Force/Lane, Roxann
- P Cliffwood's Hakime/Jubb, Mike
- P Regala De la Estrellas/Marquardt, D
- P Resort Valley Sparkler/Pratt, Lisa

NATRC MEMBERSHIP - 2004

NATRC offers six membership plans (check plan desired):

- ☐ FAMILY membership.....\$50.00 per year
Household of 1 or 2 adults and children under the age of 18 as defined (two votes)
- ☐ ADULT membership.....\$50.00 per year
Single adult member (one vote)
- ☐ JUNIOR membership.....\$35.00 per year
Single Junior member under age 18 (no vote)
- ☐ ASSOCIATE membership.....\$50.00 per year
Equine-related groups or businesses only (no vote)
- ☐ SINGLE LIFETIME membership.....\$600.00
Any person of any age (one vote)
- ☐ FAMILY LIFETIME membership.....\$800.00
Husband and/or wife at the time membership is obtained and children under the age of 18 as of Jan. 1 (two votes)

All NATRC memberships include: Rule Book (upon request), newsletter, eligibility to compete for NATRC annual high score awards and championships, rider and horse mileage awards, and reduced ride entry fees. New members also get a club patch.

NOTE: All membership fees include both national and regional dues - when you join NATRC you are automatically a member of your respective region. Memberships run from January 1, 2004-December 31, 2004.

PLEASE USE ALL FAMILY MEMBERS:

Name(s) _____

Street _____ City, State, Zip _____

Phone (_____) _____ Birthdate of Junior(s) _____ \$ enclosed _____

NATRC Specialties*

- ☐ Patch (inc. w/ membership).....\$1.75
- ☐ 10" Decal.....\$2.00
- ☐ 4" Decal.....\$1.00

*All prices subject to change without notice
Manuals available to members and non-members

NATRC Manuals*

- ☐ Rule Book (inc. membership).....\$2.00
- ☐ Judges Manual.....\$5.00
- ☐ Guide to CTR.....\$4.00
- ☐ Management Manual.....\$4.00
(plus P&H \$1 per manual)
- ☐ NATRC Introduction Video.....\$8.95
- ☐ NATRC Introduction Video.....\$8.95

Contributions to NATRC are tax deductible. If you wish to show your added support by contributing to the NATRC Foundation Awards, Student Loan, or General Funds, please increase the amount of your payment and direct how you wish it to be used.

☐ NEW NATRC RIDER'S MANUAL \$18 inc. p&h
NATRC: 303/688-1677 Phone 303/688-3022 Fax

natrc@natrc.org

Make checks payable to NATRC (U.S. funds only) and mail to:
NATRC, P.O. Box 224, Sedalia, CO 80135

Former membership information: _____

How did you learn about NATRC? _____