

# The Stirrup

## Region III Newsletter

May & June 2004

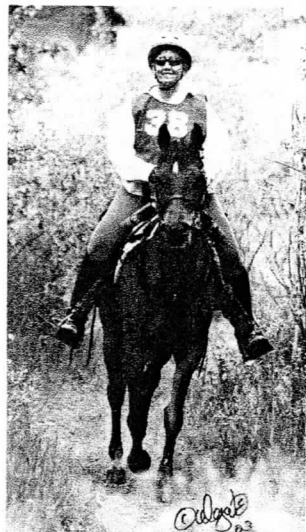

Dr Kay Gunckel competing in 2003.



### Region III's President's Prescription... Kay Gunckel DVM

Some of you have probably not heard but my mare, Star, had orthopedic surgery to fuse her pastern joint on June 2nd. She had injured the right hind leg in an accident last September and was developing ring bone (arthritis) in the joint. She went into surgery with a 75% chance of returning to athletic soundness. Unfortunately her surgery did not go well. She will never be sound again. Her career in CTR is over. I'm thankful I still have her and hope she'll be a wonderful broodmare in the future.

This incident really got me thinking about why we all do this sport. It's not for the ribbons and trophies. It's not for the mileage or even the challenge of the obstacles. I am really going to miss that bond I have established with Miss Star over all the miles we worked together. The level of trust between a person and their horse takes years to develop. Yes, Star was a jiggy, anxious horse, that bucked me off last year, but she developed into a friend that I loved going down the trails with. When I had a tough week at work, all I had to do was saddle-up and go down a mountain trail with Star. I do some of my best thinking on the back of my horse. I am going to miss my time together with her in that way. We'll still see each other but it just won't be the same.

Yes, there will be other horses, but it will be years before that bond will be at the same level as I had with Star where we trusted each other and she responded to the slightest cue. I hope that each of you have experienced this bond with your horse. If not, keep working together, it is worth the time and effort! Happy Trails!

### Breed Award Guidelines for NATRC

Kathy Brown, Breed Award Liason, NATRC

The NATRC Breed Award program achieves several goals. One of those goals is to showcase the diverse breeds that compete and succeed in competitive trail. Another goal is to publicize our great sport to the many breed organizations so that their members can discover NATRC. In addition to our year-end awards, we will be highlighting breeds in each issue of HOOFPRIINT. We may re-visit some well-known breeds or introduce new ones.

If you have a story to tell about your horse, we would love to forward it to your breed organization for inclusion in one of their publications. Write up your tale and submit it to Kathy Brown [equine@newmex.com](mailto:equine@newmex.com) or P.O. Box 76, Taos, NM 87571. Please relate your story to your experience in NATRC and consent to it being edited as necessary. (Pictures of you and your horse in competition are great to include.)

Horses from all divisions (Novice, CP, and Open) are eligible for year-end National Breed Awards IF all of the following criteria are met:

- 1) The horse must have been ridden by a current member of NATRC.
- 2) The horse must have completed at least 3 rides in it's designated Region, except for Region 1A (Alaska) where one ride is required.
- 3) The horse's registration with it's breed organization must be current AND all breed organization criteria must be met.

#### Frequently Asked Questions:

**How do my horse's points get reported?** When you complete a ride entry form, you are asked for your horse's breed and registration number if any. You must also provide a copy of your horse's registration papers at every ride. Once the ride is completed, the information is forwarded to National NATRC. NATRC submits the top five horses in each breed to the breed organization. It is the Breed Organization's decision, not NATRC's, regarding the approval of an award and the eligibility of the recipient. It is your responsibility to check with your horse's breed organization as to criteria to be considered and met.

**What if my horse is double or triple registered?** You must decide which breed your horse will compete under for the ride year and stick with that choice.

**Why are some awards extravagant and others very simple?** The choice of awards is up to each Breed Organization, not NATRC. Some organizations are more financially able to provide prizes than others or perhaps their funds are focused in other areas. Whether you receive an embroidered jacket or a paper certificate you have to feel proud of your horse as it is the top competitor in its breed in all of NATRC!

**"Grade" or unregistered horses are the biggest Breed category in NATRC.** Efforts are made annually to locate private sponsorship of an award for these great competitors. You can check the standing of your horse at year-end by referencing NATRC's website, [www.natrc.org](http://www.natrc.org). Please remember that even if your horse is listed on the website, it may not receive an award as this decision is made by each breed organization. Information can be verified correct as posted and corrections can be made with Kathy Brown within a specified amount of time before it is forwarded to your horse's Breed Organization.



The Region III Newsletter is published bi-monthly. It is available by subscription to non-Region III members for \$10 per year. Payment should be sent to Priscilla Lindsey, Treasurer, P.O. Box 315, Wray, CO 80758. Display/advertising rates: full page, \$50; half-page, \$30; quarter page, \$18; eighth-page or business card, \$10. Classified rates: Members \$5 per ad; non-members, \$6 per ad.

Send all letters, articles, photos, etc. to

Sue McKelvy, Editor

P.O. Box 217

Buffalo Creek, CO 80425

303-838-2890

Fax: 303-838-8481

sumac@idcomm.com

## Region III NATRC Board of Directors:

**Kay Gunckel, DVM, President**  
(970) 667-2877

**Olga Spanhoff, Vice-President**  
(970) 626-3018

**Priscilla Lindsey, Treasurer**  
(303) 354-7422

**Jane Young, Secretary**  
(303) 279-2817

**Tracie Scarlett**      **Sandra Hollis**  
(303) 273-9834      (719) 495-4017

**Mike Jubb**      **Steve Gordon**  
(719) 380-9498      (719) 495-4017

**Kathy Brown**      **Marc Shanor**  
(505) 776-2575      (303) 840-9369

### National Board Members:

**Doreen Portner**      **Susie Witter**  
(435) 259-6980      (719) 495-4725

## The Message Board

Susan McKelvy, Editor

From the Editor:

As a former CTR manager, I know first-hand the special frustrations in dealing with the USFS or BLM, not to mention the state and local governmental agencies who manage the lands we traverse on horseback. These problems must be aired and National NATRC made aware of the glitches the local government offices cause when a CTR is being planned and executed.

Among my pet peeves was the inconsistencies of fee structures, with some offices of USFS charging a flat-fee, others requesting a start-up fee with 5% of gross (not net) revenues received! Some agencies dictate what trails can not be traveled even if those same trails are open without restriction to horse use. I've yet to note anything gained from the fees they collected such as horse-specific campsites.

Matt Baker's suggestion (Stirrup Newsletter, May/April) for raising funds earmarked for specific use by the above-mentioned agencies seems to be a good one. I'd be happy to pay extra to license my trailer if I knew the trails would be available and facilities improved or created for our sport.

Our rides usually consist of 2 1/2 day's use of a compact area out of 365! Campsites used by NATRC competitors are usually left cleaner than when we set them up. Often ride managers work on trails to clear them of dangerous debris, create waterbars for erosion control, and clean up trash prior to and after the actual competition. NATRC provides funds for special projects such as site improvements for some rides such as Rabbit Valley CTR.

We've proven to be good stewards in our use of our public lands but somehow the message seems to be missed by the governments!

## Heads Up! by Susie Witter

According to the Maverick Press, April 2004, an article on Legal Considerations states the **AGRICULTURAL IMMUNITY LAW** (House Bill 03-1003) took effect on 7/1/03. It provides protection to landowners and others who conduct activities on rural land such as trail rides, brandings, recreational cattle gatherings, etc. Combined with the Equine Activity Statute which addresses the liability of equine professionals and others as well as the equine activity sponsors, Susie suggests we might need a "layman's" interpretation of these laws from a lawyer.

## Horses' Prayers

from Betty Wolgram

Dear God,  
Do Angels wear spurs?

Dear God,  
When I get to the Pearly Gates, will there be someone to let me in or will I have to try to work the latch with my nose?

Dear God,  
When we get to Heaven, and tear off sprinting and bucking across the clouds, is it okay if a little fart slips out?

Dear God,  
When my family eats dinner they bless their food, but they never bless mine. Do you understand that the nicker I make is my own blessing?

Dear God,  
We horses can understand humans from voice commands, body position, halter pressure, hand signals, bit pressure, leg aides, spurs, crops, whips, gate sounds, feed sounds, whistles, bells and growls. What do humans understand?

Dear God,  
Is it true that the streets in Heaven are paved with gold? Will I get special shoes so I don't slip?

## Chatfield CTR Report

Despite rain, snow and lots of mud, the Chatfield CTR slogged forward. Friday's Check-in was a testament to the tenacity of our Region III Riders, Judges and judges' secretaries. A rain-snow mix fell and snow blanketed the grass and foothills nearby and it was darned chilly. Still all riders present checked in and attended the ride briefing which was thankfully inside a heated clubhouse! We all enjoyed a delicious potluck supper inside too!

Saturday morning dawned with sunshine and warmer temps that melted the snow, dried the mud, and made the air crystalline clear. Trails were shortened to accomodate the slippery conditions from the mud, and riders were timed out. Along the trails they were met by judges and observed doing "in & outs" of ravines, trotting to P&Rs, backing, mounting, and doing logs at one of the South Platte River crossings.

Back in camp, horses were checked out and riders visited together until judging results were tallied and the awards ceremony took place. All was completed by 7:30 PM! Congratulations to all the award winners listed on page 5 of the newsletter.!

One day rides are shorter versions of "A" rides which encompass a weekend. As such, the judges and ride management must compress all activity to Friday afternoon and Saturday. The work load remains the same as do the headaches and problems that need to be surmounted. Donna Johnson and Kathy Shanor and their families are to be commended for fielding problems like bad weather and new trails, for the ride went well and most riders truly enjoyed themselves.

One-day "B" rides are a great way for new people to become familiar with NATRC and are welcomed as a good first ride for seasoned competitors too. Region III folk should think seriously about hosting a one-day ride in their area. It would be nice to see one in each quadrant of the region next year, perhaps in conjunction with a clinic. It's a lot of work but the benefits make it worth the effort..

### Fuel Prices Rising...Cooperative Trailering?

We are all reeling from sticker shock when we fill 'er up at the pump. We still want to compete but the fuel prices are discouraging. How about contacting a fellow rider to see if you can join forces and trailer together if you have an empty slot in your trailer for another horse. Splitting costs is a big savings advantage and the highway "miles to go" gives a great opportunity to get to know someone and truly seal a friendship casually begun on the trails previously ridden together.

Region III newsletter would be happy to print a listing of riders willing to share their rigs with another rider and horse and which rides they plan to attend. Let the editor know in time for the July/August issue by e-mailing to [sumac@idcomm.com](mailto:sumac@idcomm.com). by July 27th.



P&R Stop at Chatfield CTR, with Denver's snow-mantled foothills in the background.

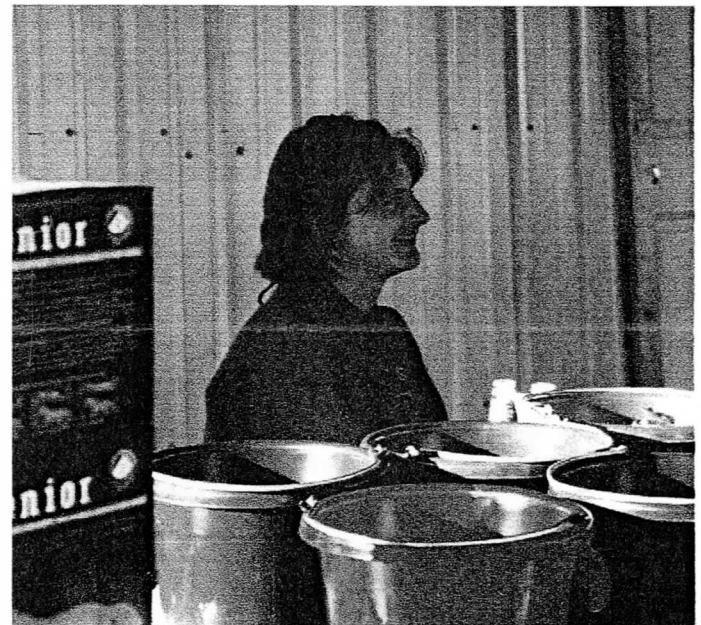

The "elusive and camera-shy" Dr. Donna Johnson DVM, co-chair of Chatfield CTR, among some of the great awards presented to riders at the conclusion of the ride.



LouAnn Colby, Lisa Sowell and Kris Cummings, judges' secretaries for the Chatfield CTR, had warm smiles for competitors even if their fingers and toes were cold!





## Letters to the Editor

From Cheri Jeffcoat: National NATRC President:

I am setting up a new Standing Committee for New Membership. This results from the problem of some regions just collecting dues and not actively meeting, greeting and e-mailing or providing information and answering questions. My understanding is that in most regions there is no organized system for new member support, this new committee will put NATRC in a position to pursue and keep new members. Elizabeth Braznell (Region 6) has accepted the chairmanship of the committee and will act as liaison with Regional chairs. Regions 4 and 5 have chairpeople and the hope is for the remaining regions to appoint chairs too. "This is a job that needs continuity with a central clearing place, a means to disseminate ideas and support and encourage the regional chairs to stay focused on recruiting new members".

*From e-mails in response to this new Membership Committee: Kathy Brown is in support.  
Jane Young says "Our mentor program is working well.  
There is no need to set up ANOTHER committee."*

From Olga Spanhoff:

Region III's 2004 NATRC Mentor Program is on the way to another great year!

With the first ride behind us, Chokecherry Canyon CTR, we had 8 first-time riders who had a great time with help and coaching from our veteran competitors. Thanks to all who helped and will help as this program continues throughout our ride season.

We believe the mentor program is responsible for the highest returning rider percentages of any region!

If you would like to help or have questions or suggestions contact Olga at 970-626-3018.

From Diana Marquardt:

Please help make this year a good one for everyone. Think before you offer people your opinions. Ask yourself if this is really helping someone or is the comment just going to hurt their feelings. Ask before you offer your opinion, if permitted, give it respectfully and be considerate of others' feelings!

From Betty Wolgram:

I want to thank everyone for the beautiful clock/award I was given Friday night at the Chokecherry Canyon CTR as a remembrance of my five years as your newsletter and ride book editor. I will cherish it always.



Some Riders, horses and P&R personnel activity at the Chatfield CTR April 24, 2004.

## Horse Expo Report Linell Miller

The Horse Expo in March, went great this year. There were a nice variety of programs presented which enticed a large number of horse folks into attendance. Many people stopped at the NATRC booth and more of them seemed to have an idea what Competitive Trail Riding was all about. There were many requests for specific information about rides and the NATRC organization.

I'd like to make a picture-story of a Competitive Ride from start to finish. If any amateur photographers are interested in helping with this project, please contact me and we'll plan to do it. We should update our ride video too. We need a banner for Region III to use at functions like the Horse Expo, Seminar and other events.

Thanks to the Region III members who helped with the booth: Diana Marquart, Steve Gordon, Jim and Linn Ward, Tom Harris and Sherri Halligan.

*Thanks to you too, Linell!*

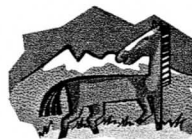

## From Stephanie Miller on the Strawberry CTR

It's not too late to sign up for Strawberry CTR which goes June 26-27...its the **only** Utah ride...beautiful trails and scenery and only 35 riders so far! Region III needs to support this ride! Check your calendar and the ride book and send in your ride entries now!

Ted Swanson has several quarter horses (broodmares and young stock) and arabs for sale that they can't exercise any more including an Arab Gelding, 8, bay, 15.1, brok and a "people horse" that they are especially anxious to see go to a CTR home...price would be "right" to a good home.  
Contact Ted at [cts@carlson-swanson.com](mailto:cts@carlson-swanson.com)



## Chatfield Ride Results

### Chatfield

4/24/04 Region Three-CO

B-O/N/CP Total Riders: 40

Chairman: Donna Johnson DVM, Kathy Shanor

Judges: Kay Gunkel DVM, Pat Montgomery

Open Sweepstakes: Brazos Blaze/Brown, Jeff-97

Novice Sweepstakes: BHR Hi Boy's Echo/Heniser Vicki-99

### Open Heavyweight

1/1 Brazos Blaze/Brown, Jeff

2/3 Johnny Danger/Miller, Linell

3/2 Phantoms Masquerade/Baker, Matt

### Open Lightweight

1/2 Sea Hello Dolly/West, Heather

2/1 Remington Steele/Lane, Roxann

3/5 Resort Valley Sparkler/Marquardt, Diana

4/3 GF Jokers are Wild/Scarlett, Tracie

5/4 All The Rage/Brown, Kathy

P Cloudsrest Zephyr/Korthuis, Tracey

### Open Junior

1/1 Fortunata/Shanor, Kymberlie

2/2 Egyptian Gem Star/Stults, Alex

### Novice Heavyweight

1/2 Montana/Womack, Lisa

2/5 Buddy/Delamont, Kim

3/1 Finale/Piotraschke, Emily

4/3 Gracie Sunrise/Peters, Aggie

5/4 Chiefs Moon Spirit/Overcash, Rayna

6/6 EZ/Dickson, James

### Novice Lightweight

1/1 BHR Hi Boy's Echo/Heniser Vicki

2/2 Brio/Goscha, Cathy

3/3 Kola Coronada/Dickson, Bonnie

### Competitive Pleasure

1/4 RV Midnight Star/Harris, Thom

2/1 Mountain Man's Dream Maker/Rubenstein, Angie

3/ Rawhide Green, Trish

4/ Kenlyn Stealth/Zettlemoyer, Diana

5/ R.R. Skye Robyn/Chaffee, Diane

6/2 Kokopelli Moon/Peters, Susan

7/3 Guld Rush/Talbot, Jill

7/5 Shadow in the Wind/Overcash, Harry

7/6 Fantastik Girl/Harper, Debbie

Kourageous/Fisher, Linda

Post Rock Story Night/Fredal, Carol

Gunslinger/Green, Alice

Baladdin/Harper, Rick

Kenlyn Psyche/Ostlick, Lynn

Moon Shadow/Overcash, Patricia

Addy/Sossin, Haley

Dosilara/Tobias, Judi

Smokey/Tobias, Larry

Cover Girl/Young, Jane

Devosion/Koerner, Kalli

## Chokecherry Canyon Ride Results

### Chokecherry Canyon 2004

4/17-18/04 Region Three-NM

A-O/N/CP Total Riders: 55

Chairman: Bill and Jeany Smith

Judges: Jerry Weil DVM, Kathy Budd

Open Sweepstakes: Panama Jack/Snith, Terri-100

Novice Sweepstakes: Prime Contender/Yates, Terry-100

### Open Heavyweight

1/1 Summer/Wolgram, Ken

2/6 Brazos's Blaze/Brown, Jeff

3/ Johnny Danger/Miller, Linell

4/5 Rocky Top/Ward, Jim

6/2 Lady's Charlie B/Ancell, Janice

7/4 Phantoms Masquerade/Baker, Matt

5/3 Sky/Dye, Darrel

P Sea Star Lady/Gunkel, Kay

### Open Lightweight

1/4 Panama Jack/Smith, Terri

2/ MKS Shamel Nejma/Shanor, Kathy

3/5 Remington Steele/Lane, Roxann

4/ Egyptian Gem Star/DiNatale, Laurie

5/ Quickly/Wolgram, Betty

6/6 Brown-R-Dawud/Mason, Judy

7/1 GM El Paso/Zinkel, Debbie

7/2 Huck's Last Love/Ward, Lin

7/3 Cloudsrest Zephyr/Korthuis, Tracey

Zeus Sujas/Parish, Milne

### Open Junior

1/2 Junes Lucky Mac/Shanor, Kymberlie

2/1 Sierra Blue/Shanor, Matthew

### Novice Heavyweight

1/5 Dennis The Menace/Wilson, Pat

2/4 Ali Selen/Bulcock, Robert

3/ EH Sammi/Alaup, Art

4/6 Quiero/Belcheff, Karen

5/3 Rocken Easy Ray/Sims, Jerry

6/2 Buzz/Simmet, James

7/1 HMS Brandy Bay/O'Brien, Wava Lee

Lazy Pine Sundowner/Beumer, Rodger

Wild Zip's Flash/Becksted, JO

Mickey/Bingham, Kerry

P Emcalda/Whitman, Benedikte

### Novice Lightweight

1/ Prime Contender/Yates, Terry

2/2 Mandolin/La Rue, Susan

3/5 Mo Marque/Levesque, Gina

4/3 Penny/Lucero, Lisa

5/1 Donanza's Rebel Q/Sims, Beth

6/6 Diamond/Frime, Vonnice

7/4 Major Mack's Princess/Hazelwood, Abbie

Maggie/Flanagan, Terry

### Novice Junior

1/1 Lightning/Lucero, Jessica

2/2 Chaco Bonito/Becksted, Mariah

### Competitive Pleasure

1/2 Rockin E.Z. Royal Tee/Ancell, Steve

2/5 Gordia Bi Ann/Gribler, Rochelle

RMR Nan R Annis/Anderson, Carolyn

Kokopelli Moon/Peters, Susan

4/3 All The Rage/Brown, Kathy

6/ Rock'n E.Z. Ribbon/Hansford, Patricia

7/4 Cinco De Karame/Alaup, Kim

Dancer "Shencarrig/Young, Jane

Mountain Mans Dream Maker/McKelvey, Sue

Sonny/Jones, Russ

Patricia Shamrock/Garret, Betty

Misty Sunrise/Beumer, Carol

Miss shamrock Missouri/Jones, Linda

Policies King Imp/London, Loucinda

## Trail News by Doreen Portner

Ride Managers from all NATRC regions have reported a lot of difficulty in obtaining permits for their rides from the USFS, inspite of having submitted their paperwork as required in a timely manner. Why is this happening? What can we do to facilitate more cooperation between local Forest Service managers and our organization?

In March/April 2003, the American Horse Council, of which NATRC is a member, upon the recommendation of its Recreation Committee, signed a Memorandum of Understanding with the U.S. Forest Service. The memorandum created a partnership between the U.S. Government and the private sector to accomplish mutual goals.

(continued on page 6)



## Barn Sale - Ads

For Sale or Trade for Half-Arab Pinto: Beautiful 12 year old bay Sweepstakes Nominated Arab Gelding. Successful show career in halter, pleasure ridden in mountain in past few years. Legacy loves to go and needs someone to accompany him! 14.3-15 hands, solid build, excellent feet, regular vet and farrier care. Your next trail competitive horse for \$3500 or trade. Photos available, or he can be seen in Alamosa, CO. Patti Dye (Darrell's sister!) at [arabpony@hotmail.com](mailto:arabpony@hotmail.com) or call 719-379-2873.

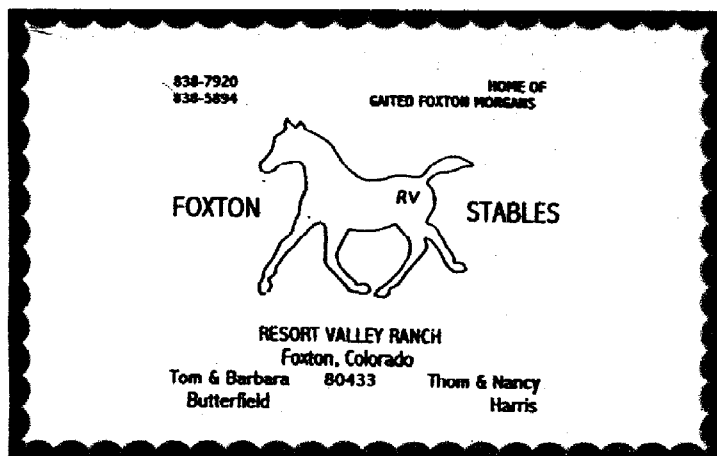

## Trail News...continued....

The Memorandum of Understanding established a more formal AHC relationship with the USFS. It encourages the USFS to identify appropriate partnership opportunities in which the AHC and its member organizations may participate, to make public lands available to horsemen and women, and to work with the AHC to identify and pursue funding opportunities for facilities, trail improvement and maintenance from non-federal sources. (For a full Memorandum, see [www.aerc.org/trails/](http://www.aerc.org/trails/).)

One thing which works well, is to write letters to the appropriate governmental agencies and personnel. Letters should be short, to the point and probably sent via e-mail, if possible. Navajo Lake and Chokecherry Canyon CTR trails and campsites are prime examples of what a compaign of letter writing can do. We need letters to go to the local USFS supervisors expressing our displeasure about difficulties we are encountering with them in staging a competitive trail ride.

Problems that continue despite the above-mentioned Memorandum of Understanding need to be addressed. The public lands are ours to enjoy whether we are on horseback, foot or bike. Make your voice heard!

Our condolences to Lee and Lois Hoth for the loss of Chico, a retired roping horse, used recently as a "babysitter".

## Something to Think About from Carol Fredal:

Regarding rules of a person's campsite at rides, she states they are made to keep you and their horses safe. She says that horses are away from their familiar locations and are "on guard". The space near them is crucial and that riders who walk their horses too close risk being kicked.

She also cites the care necessary for tying your horse at a proper length with a quick release knot...too long and the horse can hang up a leg, or worse, wrap the lead rope around it's leg. She suggests that buckets be secured so that they don't go flying from a kick or "bang" all night to the annoyance of neighboring campers.

Blanketing our horses is often necessary at our rides but be certain the blanket straps are at the proper length and not too long so as to hang up a hoof when the horse lies down and then scrambles to his feet.

Trailer tack room doors need to be kept closed to keep horses from mooching into grain or other contents stored there.

Riders who don't consider these issues for safety not only endanger themselves, they put other horses and people at risk. Carol thinks judges should check campsites on Friday night so that potential problems can be identified and eliminated

## FRANK BELL 2-DAY GENTLE SOLUTIONS CLINIC JUNE 26-27

AT SAMUELSON RANCH FRASER, COLORADO  
Unlock the mysteries of Natural Horsemanship using Frank's  
Highly successful 7-Step Safety System.

### Learn Solutions for...

- \*Superior Horse/Human Communication
- \*Spooking & shying
- \*Aggressiveness/Nervousness
- \*Jigging/Prancing
- \*Mounting problems
- \*Pull-back
- \*Hard-to-bit
- \*Hard Bound/Barn Sour
- \*Proper Foot Handling
- \*Ears/Clippers/Spraying/Bathing
- \*Difficult to Saddle
- \*Proper Leading & Driving
- \*Trailer Loading



Hands down, Frank Bell has created the most straightforward set of exercises that immediately places a solid foundation under every horse and rider. Heightened safety=heightened confidence for you and your horse. "Whatever equine discipline you chose will be greatly enhanced when you understand the theory, techniques and timing of this remarkable system." Frank Bell

Date & Time: Saturday & Sunday June 26 & 27-9:00 AM-5:00 PM  
Location: Samuelson Ranch, Fraser, Colorado  
Riders: \$300 for 2-day clinic-bring a rideable horse-THIS IS NOT A COLT STARTING CLINIC-arrive 1/2 hour early. Bring your lunch and weather related gear. NO DOGS PLEASE!  
Spectators: \$20.00 a day-Please call ahead if possible. Bring a chair, Lunch and weather related gear.

For Rider/Spectator Reservation: Call Diana Marquardt 970-887-2450 or Cathy Samuelson 970-728-8221.

\$150.00 deposits for all riders' reserves your space. Rider space is limited!

DIRECTIONS: US 40 TO CR 5 (4 Bar 4 Road) FROM EITHER DIRECTION, AT CR 518, TURN WEST, FOLLOW SIGNS TO ARENA.  
FOR MORE INFORMATION ABOUT FRANK AND THE CLINIC CLICK ON

[www.horsewhisper.com](http://www.horsewhisper.com)

Navajo Lake was Region III's official fund-raiser for 2004. There were 60 riders and judges were: Open: Ron Stuber DVM, Janine Ancell and Ken Wolgram (apprentice)

Novice/CP: Joe Quintana, DVM and Pat Montgomery.

The Official Ride Results are as follows:

### Open Heavyweight

- 1/1 Phantom's Masquerade/Baker, Matt
- 2/2 Rocky Top II/Ward, Jim
- 3/4 Sky, Dye, Darrel
- 4/5 Brazo's Blaze/Brown, Jeff
- 5/3 BHR Hosan's Polly Anna/Budd, Don
- 6/6 Johnny Danger/Miller, Linell
- Kache Mak John Chisum/Warner, Vickie
- P Rockin EZ Ribbon/Hansford, Pat
- P Ravin's Shadow, Spanoff, Olga

### Open Lightweight

- 1/1 Panama Jack/Smith, Terri
- 2/2 MKS Shamal Nejma/Shanor, Kathy
- 3/3 Cloudsrest Zephyr/Korthius, Tracey
- 4/4 Blue Skies Afyre/Johnson, Donna
- 5/5 Remington Steele/Lane, Roxanne
- 6/6 GF Jokers R Wild/Scarlett, Tracie
- Zeus Su Jan/Parish, Milne

### Open Junior

- 1/1 Fortunataa/Shanor, Kymberlie
- 2/2 Sierra Blue/Shanor, Matthew

### Novice Heavy Weight

- 1/1 Rockin EZ Ray/Sims Jerry
- 2/4 EH Sarmin/Alsup, Art
- 3/6 Quiero/Belcheff, Karen
- 4/3 Tasha/Benny, Sherry
- 5/ Black's Little Jet Star/Fleming, Rose
- 6/5 Summer in Dixie/Benny, Gilbert
- /2 Buzz/Sinnett, Jim
- P Lazy Pine Sundowner/Beumer, Roger
- P Socks/Moore, Meghan

### Novice Lightweight

- 1/4 Bella/Pulte, Mary
- 2/5 Diamond/Frane, Vonnice
- 3/2 Southern Storm Cisco/Vasquez, Louise
- 4/3 Travelin/Carmody, Kelly
- 5/1 Bonanza's Rebel G/Sims, Beth
- 6/ Judy, Bouker, Jackie
- /6 KC/Boardman, Lori
- Swap's Gun/Jones, Jimmy
- Sundancer's Two Step/Kirkby, Wayne
- P Cowboy/Edwards, Robert
- P PAF Chron/Brickley, Denise
- P Blossom/Susan Shoemaker
- P Shadow's Friday/Myer, Cindy

### Novice Junior

- P BO/Edwards, Wesley

### Competitive Pleasure

- 1/ Rockin EZ Royal T/Ancell, Steve
- 2/ RMR Dahe Amir/Anderson, Carolyn
- 3/ Kariss/Alsup, Kim
- 4/5 Warrior's Confederate Prince/Colby, Lou Ann
- 5/6 Independence Dai/Fitzpatrick, Sena
- 6/4 All the Rage/Brown, Kathy
- /1 WSA Desert Wind/Taylor, Audrey
- /2 Kokopelli Moon/Peters, Susan
- /3 Dichoso/Harder, Cindy
- Su Love Sensation/Budd, Kathy
- Gunslinger T/Jubb, Mike
- Post Rock Starry Night/Fredal, Carol
- Ginger/Jones, Linda
- Patricia Shamrock/Garrett, Betty
- Gallavant MA/Taylor, Barbara
- Pralines and Cream/Gunckel, Kay
- H Apollo Alkrush/Kaufman, Mike
- P Topaz/Rekart, Nola
- P Misty Sunrise/Beumer, Carol