

Region 3

NOVEMBER/DECEMBER • 1995

Golden Gate dubbed green gate in '95

First-time management gives it a cautious try

Of all the things we were convinced would somehow go wrong, new ride manager Donna Schriefer and I were relieved to find that the only thing that went awry was that the aspen leaves stayed green for the Golden Gate ride this year. Of course, with the green leaves went unseasonably warm fall weather, so who were we to complain?

Friday's check-in started interestingly enough. Upon arrival at Reverend's Ridge campground I discovered that all of the fancy insulated boxes we had so carefully

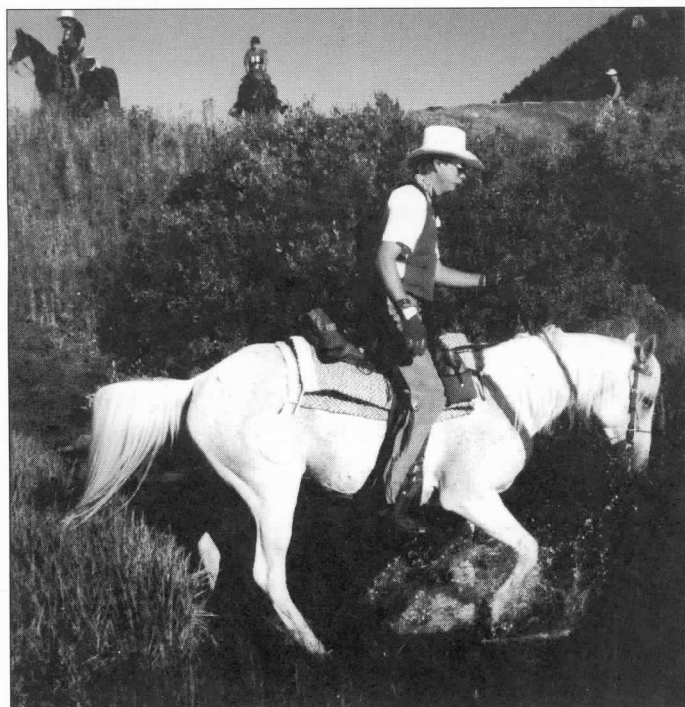

Negotiating a water crossing with the greatest of ease at the Golden Gate ride is open rider **Matt Baker** on his gelding Sir Love. (Photo Donna Schriefer)

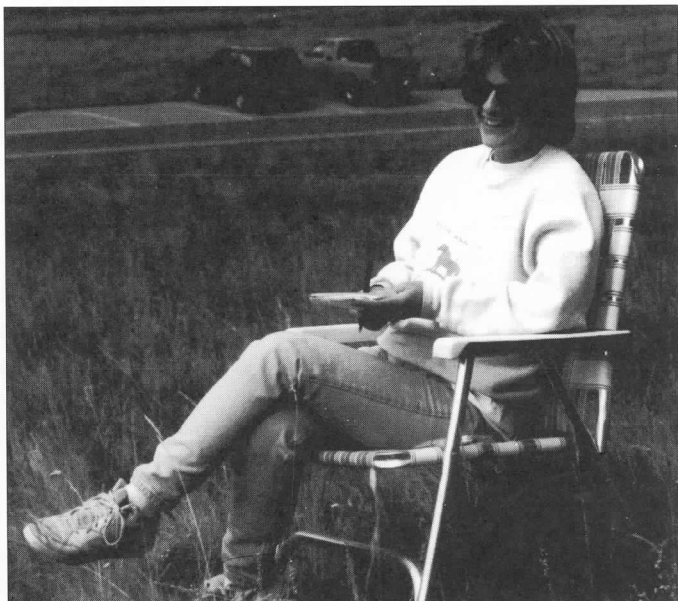

Ride manager **Donna Schriefer** seems to taking it all in stride as she keeps a tally of the riders passing through an obstacle. (Photo Sue McKelvy)

packed with rider packet stuff had slid off the sleeper in my camper, scattering the contents everywhere. Then, the "new" batteries I put in my scale the night before went belly-up in mid-weigh-in and a special trip had to be made to pick up more.

The riders and workers were served sloppy joes and all the fixin's after check-in, under balmy fall skies (and no rain!).

Officially, we sent out only 32 competitors under the keen eyes of Dr. Pam Pintchuk, of Stillwater, Okla., and Pat McCoy Montgomery of Durango, Colo., on Saturday morning.

Continued to page 6

Region 3

The *Region 3 Newsletter* is published bi-monthly. It is available by subscription to non-Region 3 members for \$8 per year. Requests/payment for subscriptions should be sent to Iris Mosgrove, 10590 Egerton Road, Colorado Springs, CO 80908.

1996 deadline/distribution: Jan./Feb. deadline Jan. 15, dist. by Jan. 30; Mar./Apr. deadline Mar. 15, dist. by Mar. 30; May/Jun. deadline May. 15, dist. by May 30; Jul./Aug. deadline Jul. 15, dist. by Jul. 30; Sep./Oct. deadline Sep. 15, dist. by Sep. 30; and Nov./Dec. deadline Nov. 15, dist. by Nov. 30.

Display advertising rates: Full page (7 1/2" x 9 7/8"), \$50; half-page (7 1/2" x 4 15/16"), \$30; quarter-page (3 3/4" x 4 15/16"), \$15; eighth-page or business card (2 1/2" x 3 1/4" or 3 3/4" x 2 7/16"), \$10. Ad rates are per issue and must be camera-ready. Ads placed for five consecutive issues run a sixth time free. Pre-printed full-page flyers that are ready for insertion, are \$35 per issue. Barn Sale unclassified rates: Members: \$5 per ad, non-members: \$6 per ad.

Send all letters, articles, photos, etc. to: Lisa Sowell, 8150 West 111th Ave., Broomfield, CO 80021, (303) 465-3621.

1995 Region III Board of Directors

Karen Laden	President & At Large
(719) 495-3892	
Dee Overholt	Vice Pres. & At Large
(303) 838-7507	
Nancy Reinhardt	Secretary & At Large
(719) 495-2605	
Lois Arbour	At Large
(303) 838-4487	
Matt Baker	D-3
(970) 222-0748	
Dan Fredal	At Large
(719) 481-3071	
Kathryn Hayes	D-5
(970) 884-9422	
Larry Keckler	At Large
(719) 687-2558	
Neal McKinstry	D-6
(970) 858-9042	
Ike Mosgrove	D-2
(719) 495-2906	
Susan McKelvy	Past President
(303) 838-2531	
Joyce Calhoun	Nat'l. board and R3
(719) 547-3152	Treasurer
Jill Talbot Hicks	Nat'l. board
(303) 494-2531	
Judi Tobias	Nat'l. Board
(719) 593-7310	

PRESIDENT'S MESSAGE

BY KAREN LADEN

You've probably noticed two things about the upcoming Region III seminar on Jan. 13. First, it's in Grand Junction and is hosted by D-6 member Neal McKinstry. He is assisted by hard-working members Sue Benjamin and Lovell Sasser. Region III chose Grand Junction for two reasons: move regional activities around the region (as requested by members) and encourage greater participation from riders in the Grand Junction area.

Sharing the spotlight on the seminar agenda is the general membership meeting. We've got some important things to discuss. Reorganization of Region III's districts, national NATRC's study of changing the shoeing requirements and general ideas and concerns to improve our sport from the viewpoint of riders, management and judges. You'll also learn about national's decision to allow sliding tethers for a one-year trial in 1996.

To make the meeting lively and productive, members will break up into small discussion groups – led by a board member – to voice their questions, opinions, ideas and concerns about each issue. That information will be relayed back to the regional and national board for action. These are foundational issues – please be sure to attend so *your* voice is heard!

In other news ... ballots to elect Region III board members will arrive in your mailbox soon. Only *one* person responded to the invitation that was sent out to *every* Region III member. There are still a few more candidates to find and I am beating the bushes *in every corner* of the region, as asked to do by the board. The final ballot will be populated by members who are both able and willing to do the work, no matter what their district address. A special thanks to those of you who have agreed to run!

This is my final column as Region III president. It has been an honor to serve you; I pray that I have served you well. See you in Grand Junction!

Your faithful servant – *Karen*

Tentative ride schedule for 1996

Feb. 10	Kenlyn Clinic	Aurora, CO	Linda Fisher
Apr. 13	Anasazi "B"	Farmington, NM	Steve Ancell
Apr. 27-28	Rabbit Valley	Grand Junc., CO	Lovell Sasser
May 4 or 5	Colo. Springs Clinic	Colo. Springs, CO	Dan Fredal
May 11-12	Navajo Lake	Farmington, NM	Calvin Reed
May 18-19	Tandem Park Clinic	Pine, CO	Dee Overholt
May 25-26	Turkey Track	Albuquerque, NM	Georgia Daves
Jun. 8-9	Cavalier's	Colo. Springs, CO	Judy Mason
Jun. 22-23	Colorado Trail	Buffalo Creek, CO	Jeanne Boettcher
Jul. 6	Willow Springs "B"	Jefferson, CO	Sue McKelvy
Aug. 31 Sep. 1	Top of the World	Foxton, CO	Thom Harris
Sep. 14-15	Golden Gate	Blackhawk, CO	Judd Adams
Sep. 28-29	Chokecherry Canyon	Farmington, NM	Paul Cortez
Oct. 12	David B. Thomas "B"	Farmington, NM	Terri Roberts

Please note that this is a tentative list of rides planned for the 1996 ride season as summarized at a recent Region III board meeting. Some of the rides and clinics may take place on dates other than what is listed or may have a different contact than the person listed. Also, possible new rides are in the discussion stage at press time. An updated list will be published in the next issue of the *Region 3 Newsletter*.

Region III proudly presents ...

The Mustang Muster



NATRC Region III's Annual Seminar
January 13, 1996 at the Grand Junction Holiday Inn (Airport exit @ I-70)

The tentative schedule includes:

Saturday, January 13:

1:00 - 1:30 p.m. Canyon rooms
1:30 - 3:00 p.m. Canyon rooms

Registration

General membership meeting

*This meeting will revolve around the presentation and small-group discussion of three issues vital to our region and our sport: 1. Reorganization of Region III districts; 2. Discuss study and proposed changes to national NATRC shoeing requirements; 3. Concerns and ideas to improve the sport. **Be sure to attend so your voice is heard!***

3:00 - 3:30 p.m. Canyon rooms

Wild Horses in Colorado

Presented by Gerald Thygerson of the Bureau of Land Management and Judy Cady of the "Friends of the Mustangs."

5:00 - 6:30 p.m. Valley rooms
6:30 - ??? Valley rooms

Attitude adjustment (cash bar)

Awards banquet buffet (Three entrees offered)

Sunday, January 14:

7:30 - 8:00 a.m. San Juan Room
8:00 - San Juan Room

Board of Directors continental breakfast

Region III board of directors meeting

All members and guests are welcome to attend.

30 rooms have been reserved for this event. After that, rooms will be booked according to availability. Rate is \$53.00, one to four persons per room, plus approximately \$5.70 tax for Friday and Saturday nights. Mention NATRC to get the special rate. **Reservations must be made by Jan. 5, 1996**, directly to the Holiday Inn, P.O. Box 1725, Grand Junction, CO 81502, (970) 243-6790. If winter roads concern you, fly into the Grand Junction airport on United Express or America West. The hotel provides a shuttle. You must cancel by Jan. 9 in order to receive a refund, less a \$5.00 per person handling fee. NO REFUNDS after this date. Contact Sue Benjamin at (970) 242-1548 or Neal McKinstry at (970) 858-9042 for further information.



The Mustang Muster Registration Form

This form must be received with full payment, by Jan. 9, 1996 in order to contract for meals

Name(s) _____

Address _____ City _____ State _____ Zip _____

Phone (____) _____

Pre-registration (\$15.00 at door) @ \$10.00 x No. _____ = \$ _____

Awards banquet @ \$15.00 x No. _____ = \$ _____

Sunday continental breakfast @ \$5.00 x No. _____ = \$ _____

Total = \$ _____

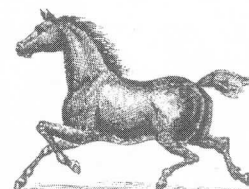

Checks to be made payable to NATRC Region III

Mail to Sue Benjamin: 664 Canyon Creek Drive, Grand Junction, CO 81503

NATRC/Region 3 membership application – 1996

Name _____ District 1 2 3 4 5 6 (See below for your district; please circle)
(List both adults if a Family membership)

Street _____ City _____ State _____ Zip Code _____

Home phone (include area code) _____

Work phone (include area code) _____

Date nat'l. membership expires _____

APPLICANTS FOR REGION 3/NATRC MEMBERSHIP MUST BE NATIONAL MEMBERS ALSO!

List Juniors if a Family membership (age 10-17). If 17 at the beginning of 1996 ride year, you will ride as a Junior for the rest of the ride year. Juniors may ride upon reaching 10 any time during the ride year.

FAMILY MEMBERSHIP: Husband and/or wife and children under the age of 18

SENIOR MEMBERSHIP: Any person 18 years of age or older

JUNIOR MEMBERSHIP: Any person between age 10 and under the age of 18

Junior members in the family



Birthdates of Juniors

List horses you or your family intend to ride in the 1996 ride season. This information will help the Point Secretary. **Please do not use nicknames!** Be sure you use the same correct name on all ride entries. **PRINT CLEARLY!**

Horse	Breed	Age	Registration Number
_____	_____	_____	_____
_____	_____	_____	_____
_____	_____	_____	_____
_____	_____	_____	_____

☐ **FAMILY MEMBERSHIP:** \$18.00 (2 votes)

☐ **SINGLE SENIOR MEMBERSHIP:** \$15.00 (1 vote)

☐ **JUNIOR MEMBERSHIP:** \$13.00 (no vote)

OPTIONAL FUNDS: ☐ National Board Members' expense fund: \$ _____

☐ Sue Bretag \$ _____ ☐ Ken Burkdoll \$ _____ ☐ Ruth Tyree \$ _____

Total amount: \$ _____

Amount due from above: \$ _____

MAKE CHECKS PAYABLE TO NATRC/REGION 3

How/where/when did you first find out about competitive trail riding? _____

Which was your first ride? _____

What do you like about NATRC? _____

How would you like to improve NATRC rides? _____

YOU MAY KEEP THIS PORTION FOR YOUR RECORDS IF YOU WISH

Region 3 dues paid: \$ _____

Donation: \$ _____

Total amount: \$ _____

Mail to: Iris Mosgrove, 10590 Egerton Road, Colorado Springs, CO 80908. You will receive a Region 3/NATRC membership card upon receipt. If not, please check to be sure we received your application form and membership fees. Call Iris at: (719) 495-2906.

Membership in Region 3 is from Jan. thru Dec. (calendar year). Please note if you wish to be eligible for year-end horse and rider points/mileage, **you must renew by Mar. 1** of each year or be charged \$15.00 additionally. All renewals must be received by that date so the 1996 membership list may be completed. New members of NATRC who wish to become members of Region 3 must pay Region 3 membership fees by the weekend of the last ride of the season to be eligible for regional awards. Applicants for Region 3 must also be national NATRC members. The rules and by-laws of national NATRC will be followed.

Be sure to carry your national NATRC membership card to each ride to present in case any question regarding national NATRC membership arises. National NATRC members pay less than non-members.

DISTRICT I: (New Mexico)

Except northwest corner, east of the continental divide. Includes Raton, Taos, Santa Fe, Albuquerque, Chama, etc.

DISTRICT II: (Colorado)

East of continental divide, south of I-70. Includes Colo. Springs, Littleton, Englewood, Evergreen, Sedalia, Conifer, etc.

DISTRICT III: (Colorado)

East of continental divide, north of I-70. Includes Golden, Ft. Collins, Boulder, Longmont, Loveland, etc.

DISTRICT IV: (Wyoming, Montana and Canada)

DISTRICT V: (Colorado)

San Juan Basin area, west of the continental divide, south of Red Mtn. Pass (New Mexico side). West of the continental divide, north of Hwy. 60. Includes Farmington, Cortez, Mancos, Durango, Pagosa Springs, etc.

DISTRICT VI: (Colorado)

West of the continental divide, north of Red Mtn. Pass (Utah). Includes Grand Junction, Craig, Meeker, Montrose, etc.

A big thank you

This is such a hard letter to write, but I want to thank everyone for the cards, telephone calls and support in the loss of my beloved mule "Molly." She was a dear companion, friend and trail buddy. She really loved doing safety and enjoyed being with everyone – people, horses and mules (of course).

Her death was caused by blood poisoning. I know she is in heaven romping with Jeremi now – surely the two of them are raising quite a ruckus!

Eventually there will be another mule that will replace Molly, but that new critter will have a really big set of special shoes to fill, to be sure. I miss her so very much! Thanks again to some very nice people in NATRC!

"Love yas," – *Lois Arbour*

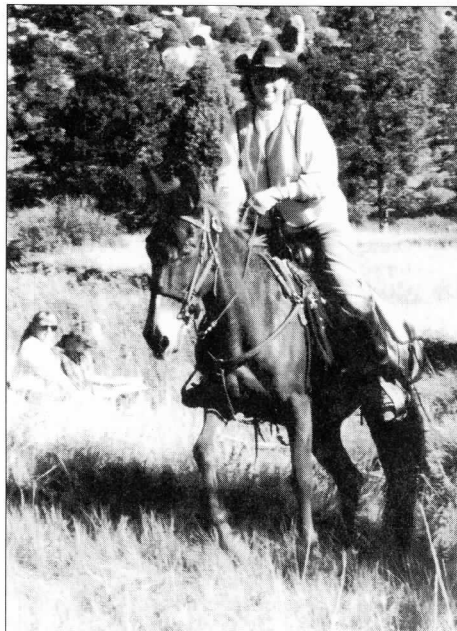

Note: a fund has been set up for Molly to help Lois defray her veterinary costs. If you would like to contribute to this fund, make your check out to Golden Animal Hospital (include that the check is for Lois Arbour) and send to either Dee Overholt, P.O. Box 235, Pine CO 80470 or directly to Golden Animal Hospital, 17575 So. Golden Rd., Golden, CO 80401.

Safety committee chairperson and dedicated safety rider and worker **Lois Arbour** aboard her favorite trail buddy, Molly. They are shown here at the Top of the World Ride, hot on the heels of the open division riders. Molly completed approximately 1,500 miles safety riding alone – not just in Region III but all over the country! (Photo provided by Dee Overholt)

Water the word of the day at Cavalier Ride

The weather conditions were perfect for driving ride managers and trail masters totally mad. Who would have believed the heavens could open so completely and endlessly. We had a new campground at the Academy this year which was fortunate since the old one became a flood plain. About the time we started getting the trails pretty well marked, everything turned into a series of bogs, separated by belly-deep stream crossings.

Local riders following the ribboned trails would end the day with a call to me mentioning dangerous spots in the trail. Numerous trails were moved and then moved again as new problem areas were found. At one spot, not only the trail washed out – so did the trees the ribbons were tied to.

At last, the time arrived to pick up the judges and begin the festivities. We were lucky to have Dr. Jennifer Bowers from Texas and horsemanship judge David Shannon from California.

Jennifer doubled as our on-call stand-up comedienne, cheering everybody up as we huddled inside the tent during briefings listing-

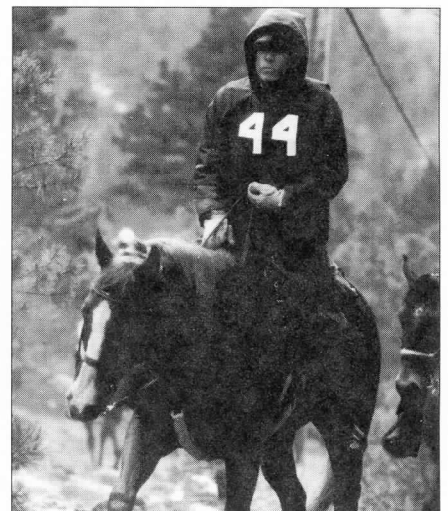

Larry Tobias is all smiles and sunshine as he makes it through one of the damper portions of the Cavalier trail ride. (Photo by Holly Ulyate)



Mahra Kahn with **Milne Parish** aboard, strides out at the Cavalier ride. (Photo by Holly Ulyate)

ing to the rain and hail. David had a tough act to follow, but he stood up to the challenge admirably, in his Hawaiian shirt worn over long underwear. "Wonderful David" arrived early at the ride, in case we needed help. Of course we took advantage of his manpower.

Continued on page 7

Top of the World Ride benefits Region 3

The 28th annual NATRC Top of the World competitive trail ride was held in Foxton, Colo., Sept. 2-3, 1995. This year's ride benefitted Region III.

Rider turnout was pretty good, especially considering the VS restrictions in many areas of the southwest, with 41 starting out. In cool mornings and hot afternoons the riders negotiated many trails with excellent footing, competing in a tough ride. Mt. Logan, along with other peaks of the Continental Divide were viewed in the distance.

The many pastures were lush from the plentiful rain this year and provided a nice green backdrop – surprising for the beginning of September.

Dr. Ron Pappan, from Richwood, Mo., was very well-liked, even after his challenging obstacle of asking the open riders hand-gallop over several logs. He and his wife also enjoyed staying and Barb and Tom

Butterfield's ranch house.

The horsemanship judge from Riverton, Wyo., was Patsy Conner. She had plenty to judge from and enjoyed hiking up a rocky trail to observe the riders unseen. Patsy generously donated her time to Region III for this ride.

All of the Region III board members supported the ride with time or donations. Taking some riding time off, Neal McKinstry worked in the position of ride steward.

The P&R teams went in trucks to different check points as well as others that went out on horseback to the more inaccessible spots on the trails. There were many volunteer workers helping – everyone coming out for the benefit of the region.

Along with working as the ride secretary, Lois Arbour headed up the safety riders on her mule Molly. Regrettably, Molly has recently passed away. Our condolences to a hard-working woman.

The delicious dinners were cooked up by Bill and Buddy Smith, assisted by

Bob Santistevan. Bill and Farmington Fire Equipment Co. not only donated all the food, they also donated horsemanship prizes! Bob Santistevan also crafted a beautiful wooden saddle rack for the novice sweepstakes award.

As always, Michael Fulks was on hand to provide the riders with his great candid photography taken on the trail.

Many others offered prize donations, including Lovell (Sasser) of Mack, Kathy Morris and Foxton Morgans.

Following Sunday's check-out, representatives from the Tellington-Jones Equine Awareness Method (TEAM) gave a talk and demonstration on using that method for relaxing and communicating with the horse.

It takes a lot of hard working people to make a ride successful, and we would like to thank everyone who helped out. – *Thom Harris*

Region 3'ers finish well, work hard at Challenge

Region III was well-represented at the first Championship Challenge ride held on Oct. 20-21 at Perry Lake State Park, Kan. Three Region III riders attended: Judi Tobias (*photo far right*), Judy Mason (*photo right*) and Dean Schrader (*center photo*). Joe Quintana, DVM was one of two vet judges at the ride.

Ike Mosgrove worked as ride steward. Region III member and NATRC executive administrator Laurie Butterfield along with Larry Tobias worked on P&R teams.

The ride spanned forty miles a day for two days. Judi Tobias pulled her mare Shadow Play at the second P&R on Sunday – when she failed to recover and developed thumps – but both Dean and Judy finished in great



shape. Dean's horse Raf's Rainbow was fourth in the heavy-weight division. Judy's gelding Brown-R Dawud won the light-weight division, while Judy herself finished fifth in horsemanship. In addition, Woody was the reserve champion horse for the ride and received many nice awards, including

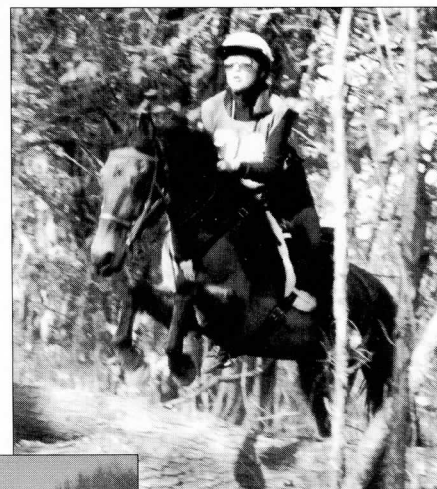

a check for \$100 donated by ride sponsor Nutrena Feeds.

In all, the riders were seen 32 times during the ride. In the end only one-half of a point separated

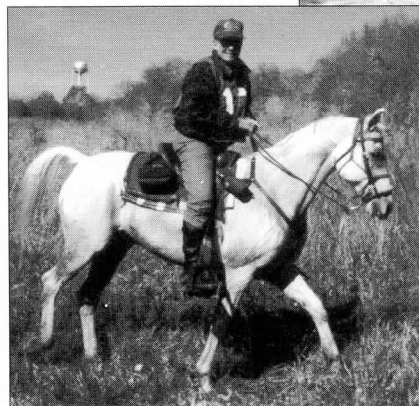

the top two horses – amazing! Eighty-nine percent of the horses that started, finished. It makes you proud to know we have that quality of horses and riders in our organization. We did it. To quote Joe Quintana, "We made history." – *Judi Tobias*

From page 1

Golden Gate riders enjoy uncrowded trails

The riders were timed out as early as Donna hoped was humanely possible. We tried to make this ride high-tech – with cellular phones on the trail (in the hands of safety riders), with the judges, and another one in camp. Amazingly enough, we had service in most areas of the park. You'd think as well as things seemed to be going, we first-time ride management-ers would finally chill. Noooo way. Saturday, the riders and much-appreciated workers were fed a five-gallon pot of homemade elk chili for dinner (again, under clear warm skies). Donna and I got up at 2 a.m. to walk the camp and check everyone's horses. It was so warm we didn't really need coats. The night sky was plastered with stars so thick, they looked like clouds. Just beautiful.

Sunday morning – one more day and it would be all over. We had wondered if we would ever get there in one piece. So far, so good. Again, Donna got the riders out as early as everyone would let her. As far as I know,

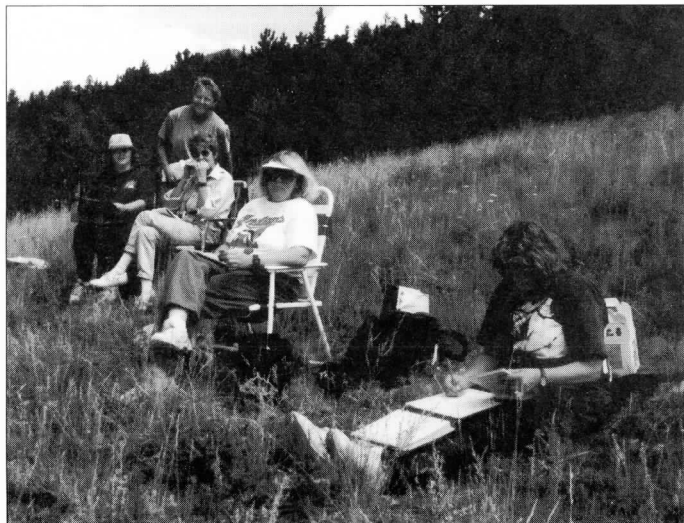

Busily scribing comments into the notebooks at the Golden Gate ride are horsemanship secretaries (from left) **Jeannie Boettcher**, and **Joan Feldman**; horsemanship judge **Pat McCoy Montgomery**; vet judge **Dr. Pam Pintchuk** and; vet secretary **Cheryl Judson**. (Photo Sue McKelvy)

it was an uneventful day on the trail. No one got lost or hurt or did anything else to raise stress levels. Sunday awards ended with the clouds building and the threat of rain, but still we lucked out. Most everyone was out of camp by late-afternoon while it was still early enough to make it down the canyon in the daylight. Donna and I want to praise everyone for doing a super job of cleaning up their campsites before leaving. Only one group did not bother to clean up at all, but the efforts of everyone else made up for their lack of consideration.

Our first-time ride steward was Sue McKelvy, trail master was Jill Talbot Hicks, Larry Tobias kept track of the P&R teams and Lois Arbour headed up the safety riders. Kathy Weigle, Ariel Schrader, Cheryl Judson, Jeannie



CR Krystalette gets a good going-over at Sunday afternoon check out by **Dr. Pam Pintchuk** while competitive pleasure rider **Pat Jubb** looks on.

Boettcher, Joan Feldman, Clark and Mika Eaton, Jeff Hicks, and Dr. Gary Pallaoro were there to help out and well as several more people I'm sure to be missing (you know who you are) – not to mention those who helped us mark the trail intersections the weekend before. Donna and I are very grateful to all of you.

Putting on a ride is definitely an eye-opening (actually, we could hardly keep our eyes open in the end) experience, I think everyone who competes should give it a try. Next year's adventure will be managed by Judd and Linda Adams, hope to see them get a full ride next year.

Happy trails – Lisa Sowell



JET Arabian Ranch, Inc.

For Sale, Purebred Arabians
for Show and Long-Distance Sports

Home of "Fyre Kracher" - Polish Stallion

Jill Talbot Hicks
Jeff Hicks

858 Marshall Road
Boulder, CO 80303
303/494-2531

From page 4

Cavalier Ride damp but entertaining

The weather cleared dramatically to intermittent showers for the ride so the creek crossings were passable. Riders remained cheerful and competitive, and the wonderful Cavalier Club workers came out and worked and worked and tried to do whatever they could to make it more pleasant for the riders.

Jennifer nearly went berserk when we showed her the hunt/jump course as a possible judging spot. This area is now known as "Jennifer's Toy Box."

Happily, all survived the ride and we celebrated with hot dogs and chocolate. One of the awards presented at the ride was the "Lead in the Sled" won by Bill Smith. Bill has generously volunteered to make this award a traveling trophy, so it will be up for grabs again next year.

I had lured our judges to come to Colorado by promising them a day of riding in the Rockies afterward.

As their ride day dawned to pouring rain, they both nobly offered to not drag me out into the wetness. Instead we toured the Garden of the Gods, the Michael Garman Galleries and the Pro Rodeo Hall of Fame. Wish I had a camera for Jennifer and David riding double on the Brahma bull. David

showed good form.

We are planning the ride again for next year – but we're not sure what to count on for weather. 1994 was burning heat, this year the opposite. Could perfect weather be in store for us in '96? – *Judy Wise Mason*

Be looking in the next issue for:

- Some thoughts on how we increase and improve the membership of NATRC
- Final ride reports
- Horse and rider mileage tabulations for 1995
- Updated ride schedule for 1996
- National and regional board news

Don't forget, the next issue deadline is Jan. 15!

Deluxe English Cattle Bags

Price: \$55

Shipping/insurance: \$5

Collapsible Buckets

Price: \$13

Shipping/insurance: 3

Pommel/Wither Bag

Bag only: \$65

Bag/2 water bottles: \$70

Bag/2 water bottles/snap on heart monitor pocket: \$80

Shipping/insurance: \$8

Haunch Heater

Price: \$55; Ship./ins.: \$5

With removable Polar Plus lining: \$105; Ship./ins.: \$8

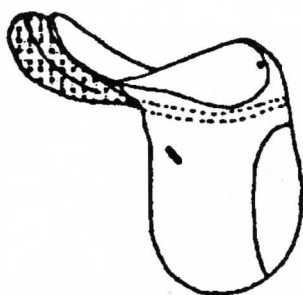

People Slicker (over 40 colors)

Slicker only: \$105

Slicker/Hood: \$120

Slicker/Hood/Stuff sack: \$130

Detachable cape: \$40

Shipping/insurance: \$8

Aussie style: \$205

Shipping/insurance Aussie: \$10

Troxel EQ Helmets

Available in black or white

2-year limited warranty

Lifetime Impact Replacement Policy

Price: \$45 white or \$50 black

See-thru, wide visor: \$10

Shipping/insurance: \$5

V-Max Basic Heart Monitor

Price: \$195; Shipping/insurance: \$5

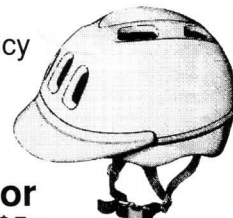

**OVELL
OF MACK**

Box 243, 647 "R" Road
Mack, CO 81525-9724
(970) 858-7323

**Call or
write
for a
free
catalog**

Note: Teri Jurgens is available to take your orders now. Her address is 12980 N. Foothills Hwy. in Longmont, Colo., and she can be reached at (303) 823-0111.

NATRC Membership Application

NATRC offers six membership plans (check plan desired):

- | | |
|--|--|
| <input type="checkbox"/> 1. FAMILY membership | (\$35 per year) Household of one or two adults and children (one vote) |
| <input type="checkbox"/> 2. SENIOR membership | (\$30 per year) Single adult member (one vote) |
| <input type="checkbox"/> 3. JUNIOR membership | (\$20 per year) Single junior member under age 18 (no vote) |
| <input type="checkbox"/> 4. ASSOCIATE membership | (\$45 per year) Equine-related groups or businesses (no vote) |
| <input type="checkbox"/> 5. SINGLE lifetime membership | (\$250) Any person of any age (one vote) |
| <input type="checkbox"/> 6. FAMILY lifetime membership | (\$350) Household of one or two adults and children (two votes) |

Membership is for twelve months from date of receipt

All NATRC memberships include: rule book, membership card, club patch, ride schedule, newsletter, eligibility to compete for NATRC annual high score awards and championships, rider and horse mileage awards and reduced ride entry fees.

PLEASE LIST ALL FAMILY MEMBERS

Name(s) _____

Street _____ City, State, Zip _____

Phone (____) _____ Birthdate of junior(s) _____ \$ enclosed _____

NATRC Specialties*

- | | |
|--|--------------|
| <input type="checkbox"/> Lapel Pin | \$3.00 |
| <input type="checkbox"/> Patch (incl. w/ membership) | \$1.75 |
| <input type="checkbox"/> Poster | \$1.00 |
| <input type="checkbox"/> 10" Decal | \$2.00 |
| <input type="checkbox"/> 4" Decal | 2 for \$1.50 |
| <input type="checkbox"/> Bumper Stickers | \$1.50 |
| 2 for \$2.75; 3 or more \$1.25 ea. | |

- | | |
|---------------------------------|---------------------------|
| <input type="checkbox"/> Hat | \$4.50 + \$2 P&H 1-5 hats |
| <input type="checkbox"/> Jacket | \$30.00 + \$3 P&H |

Sizes: ☐ S34-36 ☐ M38-40 ☐ L42-44 ☐ XL 46-48

NATRC Manuals*

- | | |
|--|--------|
| <input type="checkbox"/> Rule Book (incl. w/ membership) | \$2.00 |
| <input type="checkbox"/> Judge's Manual | \$5.00 |
| <input type="checkbox"/> Rider's Manual | \$4.00 |
| <input type="checkbox"/> Management Manual | \$4.00 |
| (plus P&H, 1-3 manuals) | |

NATRC Videos*

- | | |
|---|---------|
| <input type="checkbox"/> Vet Judge Video | \$20.00 |
| <input type="checkbox"/> Horsemanship Video | \$20.00 |
| <input type="checkbox"/> Both Videos | \$35.00 |

Contributions to NATRC are tax deductible. If you wish to show your added support by contribution to our Foundation, Awards, Student Loan or General Funds, please increase the amount of your payment and direct how you wish it to be used.

☐ \$10 ☐ \$25 ☐ \$ Other
How did you learn about NATRC?

* All prices subject to change without notice, all manuals available to anyone, regardless of membership

Make checks payable to NATRC (U.S. funds only) and mail to

NATRC, P.O. Box 2136, Ranchos de Taos, NM 87557-2136 - (505) 751-4198

Former membership information

1-95/REGION 3

REGION 3 NEWSLETTER

North American Trail Ride Conference

Iris Mosgrove

10590 Egerton Rd.

Colorado Springs, CO 80908

ADDRESS CORRECTION REQUESTED