

Region 3

MAR/APR • 1994

ALSO in this ISSUE:

1994 *Ride schedule*

is on page 2

Region III's Year End

Awards are announced

on page 4

Horse and rider

mileage accumulations

tallied through 1993

on page 5

Ride season kicks off with NATRC Convention

It all began on February 18. I wasn't really sure just exactly where the Sheraton hotel was and I have lived in this area all of my life. I guess I need to get out more. We arrived at the hotel, and ventured inside to find out where to go. Starting up to the second floor, there was no question of where to go! Every kind of horse-tack-item-thing imaginable hung over the atrium wall for all the NATRC-world to see. As we reached the second floor, saddles, bridles, hay bags and even more horse stuff waved in the breezes generated by all the frenzied shoppers! The registration table, tucked in amongst the goodies, was expertly attended by Joyce Calhoun and company. After registering, we wandered through more rooms and corridors enjoying what could only be described as a candy store for trail-riding fanatics. Karen Laden certainly did her homework with all the vendors.

The show began with Pat Jubb announcing Dr. Gene Naugle of Airway Animal Hospital in Colorado Springs. He made an excellent presentation on creating a safe environment for horses. Dr. Naugle brought up many good points on commonly overlooked hazards around

the barn. Murmurs could be heard through the audience as people began to think of their own stables. A lot of horses will be better off after that slide show.

After a brief pause for everyone to get up and stretch (and visit the vendors' booths) Kathryn Utke gave away some neat door prizes while Kathe Hayes convinced participants to buy her Four Corners Trail Riders handkerchiefs.

*Continued on
page 3*

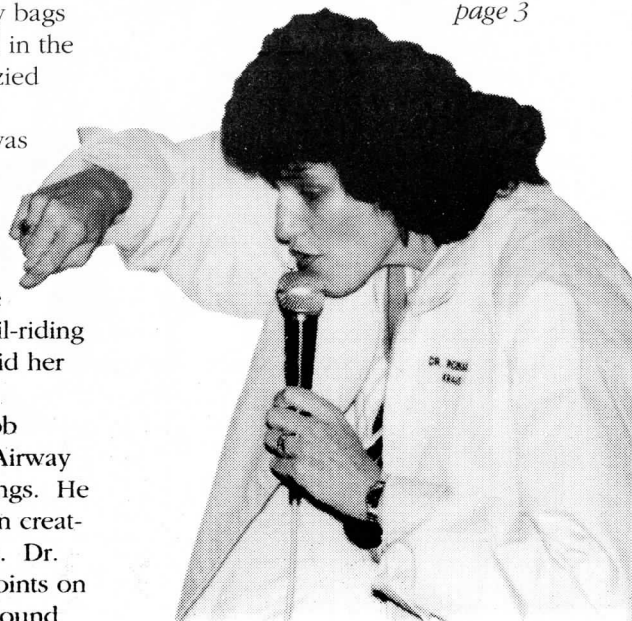

WELCOME NATRC

Sports psychologist Dr. Roberta Kraus clued riders in on mind-control techniques.

Region 3

The **Region Three Newsletter** is published bi-monthly and mailed to all current Region 3 members. It is available by subscription to non-Region 3 members for \$8 per year. Requests and payment for subscriptions should be sent to **Iris Mosgrove**, 10590 Egerton Road, Colorado Springs, CO 80908.

Your contributions of articles and other information are appreciated, but send them typed, PLEASE! NATRC and the **Region Three Newsletter** do not necessarily endorse or support opinions expressed in letters, articles or advertisements. The Region Three Newsletter welcomes letters to the editor. Please include your name, address and telephone number for verification. No unsigned letters will be published. Region Three reserves the right to edit or to refuse publishing a letter. Articles may be re-used provided attribution is given.

The 1994 deadline/distribution dates are: **Jan./Feb. issue**-copy deadline Jan. 15, distribution Jan. 30; **Mar./Apr. issue**-copy deadline Mar. 15, distribution Mar. 30; **May/Jun. issue**-copy deadline May 15, distribution May 30; **Jul./Aug. issue**-copy deadline Jul. 15, distribution Jul. 30; **Sep./Oct. issue**-copy deadline Sep. 15, distribution Sep. 30; and **Nov./Dec. issue**-copy deadline Nov. 15, distribution Nov. 30.

Display advertising rates: Full page (7 1/2" x 9 7/8"), \$50; half-page (7 1/2" x 4 15/16"), \$30; quarter-page (3 3/4" x 4 15/16"), \$15; eighth-page or business card (2 1/2" x 3 1/4" or 3 3/4" x 2 7/16"), \$10. Ad rates are per issue and must be camera-ready (including photos). If you would like an ad designed and prepared for print, contact the editor for more information. Pre-printed full-page flyers ready for insertion are \$35 per issue and must be received 5 days in advance of distribution deadline.

Barn Sale advertising rates: Members: \$5 per ad, 5 lines maximum, additional lines are \$1 per line. Non-members: \$6 per ad, 5 lines maximum, additional lines are \$1 per line.

Send all letters, ads, articles, photos, etc. to: Lisa Sowell, 8150 West 111th Ave., Broomfield, CO 80021, (303) 465-3621.

1994 Region III Board of Directors

Susan McKelvy	President & At Large
Susie Witter	Vice Pres. & At Large
Nancy Reinhardt	Secretary & At Large
Janine Ancell	D-5
Lois Arbour	At Large
Karen Laden	At Large
Neal McKinstry	D-6
Ike Mosgrove	D-2
Dee Overholt	At large
Lisa Sowell	D-3
Kathryn Utke	Past President
Joyce Calhoun	Nat'l. board/R3 Treasurer
Dean Schrader	Nat'l. board
Jill Talbot	Nat'l. board

McKelvy's Musings

By Susan McKelvy, Region 3 President

Region III did it again – a wildly successful national convention wrapped up with compliments from the participants. A huge thank you to the committee responsible: Pat Jubb, Laurie Butterfield, Karen Laden, Kathryn Utke, Susie Witter, Dean Schrader, Dee Overholt and our hospitality room hosts Bill and Jenny Smith.

Recalling the people who made up the convention team, those who serve on the regional board of directors and those who manage competitive rides, jogs me to comment on an aspect of NATRC that goes along with our trail horses – VOLUNTEERING! We all love the sport for the scenic areas we are privileged to ride, the hours of quality time with our mounts, the ribbons and awards to commemorate our successes and the friendship of fellow riders. However, none of this happens without volunteers who agree to chair, secretary, trail mark and master, do P&Rs, cook, safety or pre-ride the trails for our scheduled rides. If you have only competed rides in the past, I urge you to consider parking your pony for one ride and saying "yes" to fulfilling a management position on one of our region's rides this summer.

Get started by contacting a ride manager (listed in newsletter) and offer to help. It takes a lot of people power to keep rides and the Region perking along. Your talents, experience and skills are needed. The whole thing works when everyone kicks in on one ride, serves one term on the board, or helps on a special committee. Try it – it's stimulating, frustrating and FUN.

The best for last – NAVAJO LAKE COMPETITIVE RIDE, May 6-8 is our Region III Benefit fund raiser. Mark your calendars and plan to compete. Guaranteed sunshine, good company and great trails and scenery. Mothers are honored with bushwhacker prizes. And thanks to the volunteers who are committed to making this and all the region's rides happen.

"There's nothing like a rattling ride for curing melancholy!"

– Winthrop Mackworth Praed

1994 Clinic and Ride Schedule

Date	Ride/clinic	Location	Contact person
April 9	Clinic	Farmington, NM	Kathryn Hayes (303) 884-9422
April 17	Clinic	Colo. Spgs., CO	Dan Fredal (719) 481-3071
April 16	Anasazi (B)*	Farmington, NM	Steve Ancell (303) 247-9717
April 23-24	Rabbit Valley	Rabbit Valley, CO	Lovell Sasser (303) 858-7323
May 7-8	Navajo Lake	Farmington, NM	Judy Cumberworth (505) 327-2286
May 27-28	Clinic	Boulder, CO	Jill Talbot Hicks (303) 494-2531
June 25-26	Cavalier	Colo. Spgs., CO	Judy Mason (719) 495-4437
June 11-12	Colo. Trail	Buffalo Creek, CO	Jeannie Boettcher
July 9-10	Willow Spgs. (B)*	Jefferson, CO	Sue McKelvy (303) 838-2531
July 23-24	El Jinete Solitario	Durango, CO	Pat McCoy (303) 259-4386
Sept. 3-4	Top of the World	Foxton, CO	Thom Harris (303) 838-5894
Sept 17-18	Golden Gate	Central City, CO	Jill Talbot Hicks (303) 494-2531
Oct. 1-2	Chokecherry	Farmington, NM	Bill Smith (505) 334-6275
Oct. 15	David Thomas (B)*	Farmington, NM	Terri Roberts (505) 334-2001

* (B) = one-day ride

Special Region III Awards in 1993:

Ken Burkdoll Award: **Kathy Morris** (3-time winner)

Region III Recognition Award: **Lois Arbour**

Sue Bretag Award: **Joe Quintana**

Ruth Tyree Horsemanship Award: **Steve Ancell**

Combined Horse & Rider Award: **Judy Mason and Brown R Dawud**

Participants busy at convention

Following that, Dean Schrader moderated a panel of top NATRC riders for a lively discussion of creative horsemanship. Dean was joined by Dr. Michele Glover, Shirley Sobol, Charlie Crider and Bill Hinkebein. They provided some good information on horsemanship (and sportsmanship).

Afterwards, it was time to enjoy lunch with cowboy poet Fred Ellis. Fred took us from the old-time days of cowboys on the dusty trail, to progress taking over the land, to a new-fangled cowboy-rap poem (complete with hat turned backwards on his head).



Photo left; Kathe Hayes (right) convinces convention-goers to buy her Four Corners Trail Riders hankies, while Kathryn Utke looks on.

Following more door prize giveaways, Friday's afternoon session began with an enlightening look at horse conformation and how certain physical defects affect a horse's abilities on the trail. Dr. Terry Swanson of Littleton Large Animal Clinic explained to us how a horse's peak performance can be affected just by the way he is built.

Meanwhile, Bill and Jenny Smith's Hospitality suite was in full swing and the evening wrapped up with a chartered bus trip to Central City for gambling and dinner. The trip's proceeds went to benefit Region III.

Saturday morning – it seemed like there were even *more* vendor booths than the day before, because I managed to find more things to buy that I didn't see the first day.

The first lecture of the morning was presented by Dr. James Heird, from CSU in Fort Collins. He discussed the behavior of horses – and informed us all that our horses really *are* telling us what they are going to do next, if we'd just learn to pay attention to them. After a brief intermission and more door prizes, Dr. Heird discussed how to take advantage of the

horse's thought processes while riding.

After lunch, we were joined by Dr. Roberta Vasko Kraus. She was a lively speaker who taught us how to train and prepare mentally for competition, based on an adapted program for Olympic medalists. She explained to us how by just having your tongue in a certain position in your mouth (no kidding!) or breathing correctly will calm jittered nerves and put you in a winning frame of mind.

Meanwhile, Bill and Jenny were at it again with the Hospitality suite.

Saturday night was on for the "Big



Feed." It's fun to look at the same riders seen in summer all dirty and dusty, dolled up in their nice clothes. Ike Mosgrove looked elegant in her gold lame' outfit and the guys so dapper in their suits and ties. The table centerpieces were super-clever. Made up by Sue McKelvy and Dee Overholt, they were made up of little horse figures constructed of pine branches, circled with evergreen sprigs and topped off with a chunk of quartz from the Butterfields' ranch (to tie in the Colorado Gold Mine theme). We enjoyed the meal, and then watched while everyone received their awards (and I mean *everyone!*). I never really thought about just how many people participate in this sport. Two rolls of film later, we said our goodbyes. I had to miss Region III's Awards breakfast, but have received pictures for the newsletter.

I cannot fit all the pictures I want to in this issue, so will include more in the May/June edition. The Convention Committee really deserves a round of applause for the terrific job they did. It was quite an affair – well-planned out to every detail – and definitely an event that Region III can be proud of. Hats off to every one of you! – Lisa Sowell, Editor.

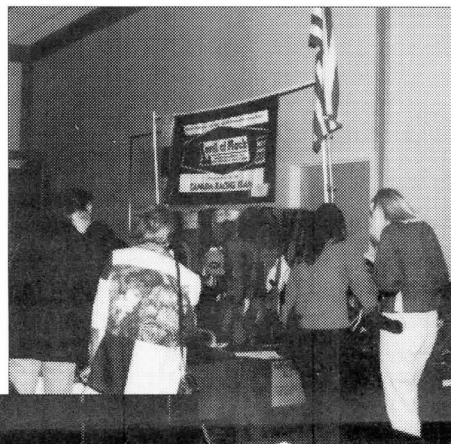

Above, Lovell Sasser's booth rakes in the business while photo left (from left) Bill Hinkebein, Charlie Crider, Dean Schrader, Shirley Sobol and Dr. Michele Glover speak to attendees about good horsemanship.

To the members of Region III

On behalf of the NATRC Board of Directors, I want to thank you and your convention committee for an outstanding job in creating "Colorado Gold Rush '94."

Your effort and dedication to this task is so indicative of the talents and organizational skills we find throughout NATRC and you are to be commended for a Job Well Done. – J.R. Kendall, NATRC President

NATRC/Region 3 membership application – 1994

Name _____ District 1 2 3 4 5 6 (See below for your district; please circle)
(List both adults if a Family membership)

Street _____ City _____ State _____ Zip Code _____

Home phone (include area code) _____

Work phone (include area code) _____

Date nat'l. membership expires _____

APPLICANTS FOR REGION 3/NATRC MEMBERSHIP MUST BE NATIONAL MEMBERS ALSO!

List Juniors if a Family membership (age 10-17). If 17 at the beginning of 1994 ride year, you will ride as a Junior for the rest of the ride year. Juniors may ride upon reaching 10 any time during the ride year.

FAMILY MEMBERSHIP: Husband and/or wife and children under the age of 18

SENIOR MEMBERSHIP: Any person 18 years of age or older

JUNIOR MEMBERSHIP: Any person between age 10 and under the age of 18

Junior members in the family



Birthdates of Juniors

List horses you or your family intend to ride in the 1994 ride season. This information will help the Point Secretary. **Please do not use nicknames!** Be sure you use the same correct name on all ride entries. **PRINT CLEARLY!**

Horse	Breed	Age	Registration Number
_____	_____	_____	_____
_____	_____	_____	_____
_____	_____	_____	_____

- ☐ **FAMILY MEMBERSHIP:** \$18.00 (2 votes)
☐ **SINGLE SENIOR MEMBERSHIP:** \$15.00 (1 vote)
☐ **JUNIOR MEMBERSHIP:** \$13.00 (no vote)

- OPTIONAL:** ☐ Donation for Region 3 National Board Members' expenses: \$ _____
☐ Region 3 Youth Manual: \$ 5.00 each

Amount due from above: _____

Total amount: _____

MAKE CHECKS PAYABLE TO NATRC/REGION 3

How/where/when did you first find out about competitive trail riding? _____

Which was your first ride? _____

What do you like about NATRC? _____

How would you like to improve NATRC rides? _____

YOU MAY KEEP THIS PORTION FOR YOUR RECORDS IF YOU WISH

Region 3 dues paid: \$ _____

Donation: \$ _____ Youth Manual: \$ _____

Total amount: \$ _____

Mail to: Iris Mosgrove, 10590 Egerton Road, Colorado Springs, CO 80908. You will receive a Region 3/NATRC membership card upon receipt. If not, please check to be sure we received your application form and membership fees. Call Iris at: (719) 495-2906.

Membership in Region 3 is from Jan. thru Dec. (calendar year). Please note if you wish to be eligible for year-end horse and rider points/mileage, you must renew by Mar. 1 of each year or be charged \$15.00 additionally. All renewals must be received by that date so the 1994 membership list may be completed. New members of NATRC who wish to become members of Region 3 must pay Region 3 membership fees by the weekend of the last ride of the season to be eligible for regional awards. Applicants for Region 3 must also be national NATRC members. The rules and by-laws of national NATRC will be followed.

Be sure to carry your national NATRC membership card to each ride to present in case any question regarding national NATRC membership arises. National NATRC members pay less than non-members.

- DISTRICT I:** (New Mexico) Except northwest corner, east of the continental divide. Includes Raton, Taos, Santa Fe, Albuquerque, Chama, etc.
DISTRICT II: (Colorado) East of continental divide, south of I-70. Includes Colo. Springs, Littleton, Englewood, Evergreen, Sedalia, Conifer, etc.
DISTRICT III: (Colorado) East of continental divide, north of I-70. Includes Golden, Ft. Collins, Boulder, Longmont, Loveland, etc.
DISTRICT IV: (Wyoming, Montana and Canada)
DISTRICT V: (Colorado) San Juan Basin area, west of the continental divide, south of Red Mtn. Pass (New Mexico side). West of the continental divide, north of Hwy. 60. Includes Farmington, Cortez, Mancos, Durango, Pagosa Springs, etc.
DISTRICT VI: (Colorado) West of the continental divide, north of Red Mtn. Pass (Utah). Includes Grand Junction, Craig, Meeker, Montrose, etc.

*And now ... the moment
you've all been waiting for ...*

Region III Year-End Awards

Novice Junior Horse

1. Freckles Legs Cognac/Pasha Uney
2. BLM Sherman/Cara Cook
3. Flashpoint/Megan Dines
4. Magic Carpet Ride/Ann Boller
5. Dsah Doha/Lea Alsup

Novice Lightweight Horse

1. Skip Me Red/Angie Rubenstein
2. Foxton Bon Bon Belle/Sherry Eckel
3. Prestigious/Vickie Sleder
4. Tedolera/Carol Fredal
5. Bey Buloo/Laura Groome
6. Krizma/Dallas Willard

Novice Heavyweight Horse

1. Duchess' Royal Duke/Bill Smith
2. Hoof'n It Merlin's Shadow/Rennie DeBoer
3. Kim Rheannon/Robert Santistevan
3. Max/Kim Delamont
4. Dom Domingo/Dan Fredal
5. Jet Punch/T.C. Dabbs
6. HCC Valentine/Rick Rinehart

Competitive Pleasure Horse

1. Boxcar's Draffma/Dee Overholt
2. Ellusive Honor/Mary Susan Kercheval
3. Sun Mtn. So Elegant/Lisa Sowell
4. Mt View Echostar/Nancy Reinhardt
5. LL Rakib/Karen Moe
6. Hahn's Diamond Rose/Larry Keckler



Region III's top three Open Heavyweight riders mug for the camera. From left are **Pat Jubb**, **Steve Ancell** and **Neal McKinstry**. – Photo Judi Tobias

Open Junior Horse

1. Lady E's Fancy/Theresa Ancell
2. Sir Sea Storm/Buddy Smith
3. June's Lucky Mac/Sally Smith
4. Dsah Doha/Lea Alsup
5. My Boogie Shoes/Shanna Reed

Open Lightweight Horse

1. Par Sundance/Kathryn Hayes
2. Brown R Dawud/Judy Mason
3. Tamaron LaCE/Pat McCoy
4. Sackett/Lovell Sasser
5. Deylynn Moyaia/Audrey Taylor
6. KA Kalob/Dawn Folks

Open Heavyweight Horse

1. Lady's Charlie B/Steve Ancell
2. Schar Royal/Neal McKinstry
3. Eagle Mtn. Morninglory/George DeBoer
4. CR Krystalette/Pat Jubb
5. Raf's Rainbow/Dean Schrader

Novice Junior Rider

1. Pasha Uney
2. Megan Dines
3. Cara Cook
4. Ann Boller
5. Lea Alsup

Novice Lightweight Rider

1. Angie Rubenstein
2. Carol Fredal
3. Vickie Sleder
4. Sherry Eckel
5. Dallas Willard
6. Laura Groome

Novice Heavyweight Rider

1. Bill Smith
2. Rennie DeBoer
3. Kim Delamont
4. Mai Wisdom
5. Dan Fredal
6. Robert Santistevan

Competitive Pleasure Rider

1. Dee Overholt
2. Lisa Sowell
3. Nancy Reinhardt
4. Larry Keckler
5. Mary Susan Kercheval
6. Larry Tobias
6. Karen Moe

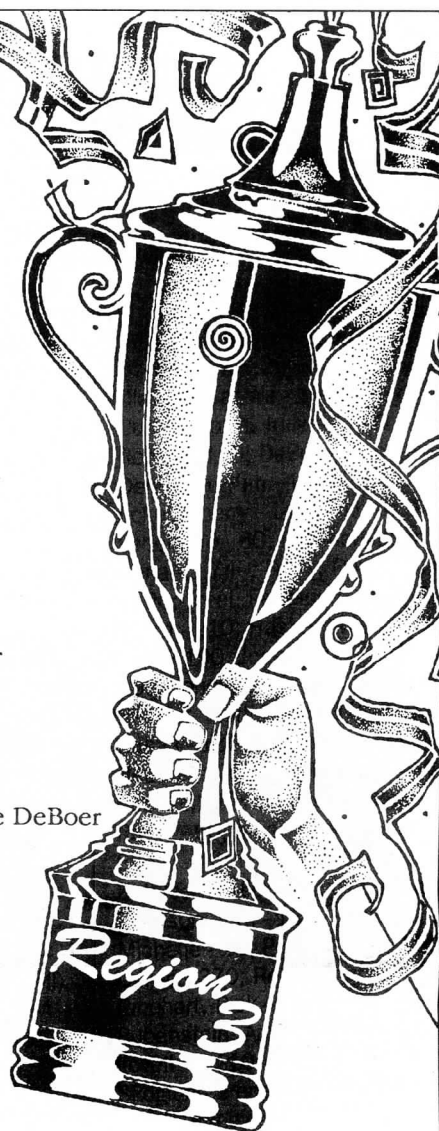

Open Junior Rider

1. Theresa Ancell
2. Buddy Smith
3. Sally Smith
4. Lea Alsup
5. Shanna Reed

Open Lightweight Rider

1. Kathryn Hayes
2. Pat McCoy
2. Lovell Sasser
3. Judy Mason
4. Audrey Taylor
5. Terri Roberts
6. Dawn Folks

Open Heavyweight Rider

1. Steve Ancell
2. Neal McKinstry
3. Pat Jubb
4. Judy Bengfort
5. George DeBoer
6. Matt Baker

Note: Region III's special awards can be found on page 2

Region III mileage accumulations

Member tallies through 1993

Region III Horses

Abigulu (Skogland) - 40; AL Flyer (Feldman) - 140; Angel (Webb) - 40; Angel's Sunny (J. Jones) - 140; Banjo (Pernicka) - 20; Bey Bulloo (Groome) - 210; Big Red (Clayton) - 100; Binzi (Powell) - 160; BLM Sherman (Cook) - 240; Black Sammy (R. Jones) - 80; Blue Hills Nala Ash (Camrud) - 1,000; Boxcar's Draffma (Overholt) - 220; Brown R Dawud (Mason) - 690; Brown R Seayn (Morris) - 1,380; Coin Machine A (Pernicka) - 20; CR Krystallette (Jubb) - 2,780; Daring Two Tracks (Judson) - 40; Deylynn Moyaia (Taylor) - 560; Dom Domingo (Fredal) 240; Dr.'s Payday (Miller) - 20; Drummer's Red Warrior (Pernicka) - 190; Dsah Doha (Alsup) - 230; Dutchess' Royal Duke (Smith) - 680; Eagle Mtn. Morninglory (DeBoer) - 650; Elia Bint Taamala (Pousson) - 20; Ellusive Honor (Kercheval) - 120; Fad Beau Jur (Weigle) - 1,000; Fill My Shoes (Reed) - 240; Flashpoint (Dines) - 80; Foxton Bon Bon Belle (Eckel) 140; Freckles Legs Cognac (Uney) - 200; Fyre Kracher (Hicks) - 20; Georgia Moon (Mussetter) - 400; Hahn's Diamond Rose (Keckler) - 520; Halcyon Hurricane (Bengfort) - 340; Halizahr (Enell) - 410; Hasan Ibn Doha (Alsup) - 40; Haydee (Kercheval) - 180; Haytham (Aldrich) - 120; HCC Valentine (Rinehart) - 360; Hoofin' It Merlin's Shadow (DeBoer) - 280; Indiana (Wisdom) - 120; Independence Dai (Fitzpatrick) - 350; Jet Punch (Dabbs) - 260; June's Lucky Mac (Smith) - 640; KA Amar Eclipse (S. Morris) - 110; KA Kolob (Folks) - 480; KA Midway (Alsup) - 60; KA White Cloud (Alsup) - 70; Kai Calisto (McKelvy) - 660; Kaseme Fortez (Lowe) - 20; Kat Ballou (Alsup) - 190; Kim Rheannon (Santistevan) - 200; Krisma (Willard) - 220; Kristabar (Roberts) - 1,290; Lady's Bay Beauty (Ancell) - 540; Lady's Charlie B (Ancell) - 1,390; Lady E's Fancy (Ancell) - 600; LL Rakib (Moe) - 340; MA Bowery Boy (Kercheval) - 150; Magic Carpet Ride (Boller) - 140; Max (Delamont) - 160; Montoya Olympiad (Cumberworth) - 1,780; Moony Moony (Daniel) - 150; My Boogie Shoes (Reed) - 370; Mt. View Echostar (Reinhardt) - 260; Nejm Cha (Dziedzic) - 60; Nevada's Ruby (Mussetter) - 60; NT Silver Hawk (Willard) - 160; N'trique (Rowland) - 40; Par Sualani (Roberts) - 90; Par Sundance (Hayes) - 1,980; Par Torpedo (Embree) - 90; Phantom (Dines) - 160; Prestigious (Sleder) - 280; Preva (Schisler) - 40; Princess of Dance (Dines) - 40; Quezara (Cumberworth) - 940; Raf's Rainbow (Schrader) - 3,850; Reckless Driver (Alsup) - 20; Rito Gemar (Freel) - 80; SA Boomer (Roberts) - 510; Sackett (Sasser) - 990; San Barra (Morris) - 3,000; Saucedo's Numero Uno (Cummings) - 1,000; Scharmoun (McKinstry) - 850; Schar Royal (McKinstry) - 390; Scout (Ferris) - 20; Seldom Seen Rico (Haskell) - 420; Shadow Play (Tobias) - 1,880; Sha-Hiz (Rawcliffe) - 40; Shiba Sennari (Pousson) - 190; Silly (Keckler) - 380; Sir Love (Baker) - 1,400; Sir Sea Storm (Smith) - 820; Skip Me Red (Rubenstein) - 180; Skipp's Snip B (L. Jones) - 90; Spanish Rosila (Beumer) - 40; Strajun (Lacko) - 40; Strider (Moore) - 120; Sundance Zeus (Greenhaus) - 360; Sun Mtn. So Elegant (Sowell) - 480; Sunny (Beumer) - 80; SW Windwalker (White) - 220; Tamaron LaCE (McCoy) - 3,230; Tedolera (Fredal) - 80; Teddee (Tobias) - 220; Tees Nos Pos Barney (Moore) - 240; Tekwee (Brooks) - 160; Tempera (Uney) - 20; Tiffany Ce Beau (Beauperthuy) - 40; Tom Sawyer (Unger) - 40; Winsome Luck (Reed) - 150; Wildfire Ibn Rayi (Wagner) - 590; Woodland Sprite (Fanelli) - 60; Zabi's Bandit (Santistevan) - 40; and San's Okie Diamond (Ferris) - 40.

Region III Riders

Aldrich, Elizabeth - 60; Alsup, Kim - 230; Alsup, Lea - 390; Alsup, Shane - 50; Alsup, Art - 40; Ancell, Elizabeth - 570; Ancell, Janine - 840; Ancell, Steve - 690; Ancell, Theresa - 900; Baker, Matt - 1,400; Beauperthry, Christine - 180; Bengfort, Judy - 790; Bengfort, Tim - 250; Beumer, Carol - 80; Beumer, Roger - 40; Boller, Ann - 220; Brooks Donna - 160; Camrud, Susan - 1,000; Clayton, Sandra - 100; Cook, Cara - 120; Cumberworth, Bill - 500; Cumberworth, Judy - 2,100; Cummings, Kris - 1,000; Daniel, Bertha - 150; DeBoer, George - 650; DeBoer, Rennie - 280; Delamont, Kim - 160; Dines, Megan - 160; Dziedic, Carol - 60; Eckel, Sherry - 140; Embree, Patti - 908; Enell, Janet - 410; Fanelli, Jo - 60; Feldman, Joan - 260; Ferris, Bob - 60; Fitzpatrick, Sena - 1,740; Folks, Dawn - 420; Fredal, Carol - 340; Fredal, Dan - 120; Freel, Penelope - 260; Greenhaus, Liz - 360; Groome, Laura - 210; Haskell, Walter - 420; Hayes, Kathe - 1,940; Hicks, Jill - 2,190; Jones, Russ - 60; Jubb, Pat - 5,980; Jones, Julie - 190; Jones, Linda - 30; Judson, Cheryl - 80; Keckler, Larry - 560; Keckler, Mary Ellen - 340; Kercheval, Kea - 180; Kercheval, Mary Susan - 160; Kercheval, Woody - 210; Lemmel, Joan - 20; Lowe, Heather - 20; Mason, Judy - 3,680; McCoy, Pat - 3,480; McKelvy, Sue - 1,100; McKinstry, Neal - 2,700; McRae, Jane - 20; Miller, Roger - 60; Moe, Karen - 1,140; Moore, Karen - 390; More, Shelly - 40; Morris, Kathy - 3,580; Morris, Shelly - 80; Mussetter, Kathleen - 460; Pernicka, Diana - 210; Pernicka, John - 20; Pousson, Kim - 160; Pousson, Mary Lynn - 110; Pousson, Michelle - 20; Powell, Jilie - 180; Rawcliffe, Nancy - 20; Reed, Calvin - 370; Reed, Shanna - 260; Reinhardt, Nancy - 260; Rinehart, Rick - 320; Roberts, Terri - 3,620; Rowland, John - 660; Rubenstein, Angie - 180; Santistevan, Robert - 200; Sasser, Lovell - 2,110; Schrader, Ariel - 5,200; Schrader, Dean - 7,430; Skoglund, Penelope - 160; Sleder, Vickie - 160; Smith, Bill - 620; Smith, Buddy - 620; Smith, Jenny - 870; Smith, Lonnie - 760; Smith, Sally - 240; Sowell, Lisa - 480; Taylor, Audrey - 2,060; Tobias, Judi - 2,260; Tobias, Larry - 980; Uney, Pasha - 220; Unger, John - 40; Wagner, Jeff - 710; Weigle, Kathy - 1,000; Webb, Sandy - 40; White, Jason - 1,000; Willard, Dallas - 340; and Wisdom, Mai - 200.

Every effort has been made to ensure that names of riders/horses are correct and that corresponding mileage is also correct. If you believe your mileage is in error, please contact Pat Jubb, Mileage Secretary, to verify. Thanks, Editor.

Welcome to Region III ...

Georgia Davies; New Mexico	Jeanette Larson/Kris Nordstrom;
Tom, Barbara and Katie Dines;	Colorado
Colorado	Sandy and Don Ross; Colorado
Amanda Burkdoll; New Mexico	Linda J. Werner; Utah
Kirk and Vickie Fraser; Colorado	Kary and Terry Woltman, Colorado
Anne Irete; New Mexico	Jim Wright, DVM; Colorado
Diana Makris; Colorado	Leon and Piper Mellow; New
Dale McDonell; Colorado	Mexico
Laura McManus/Jerry McGowan;	Marty Marten; Colorado
Montana	Allison Brown; Colorado

Around the region ...

A few announcements to mention – Congratulations to **Frank and Stacy Bowman** on the birth of their daughter Corianna. As you can see in the photo below, it looks like Corianna is taking after her father. Good luck, Stacy.

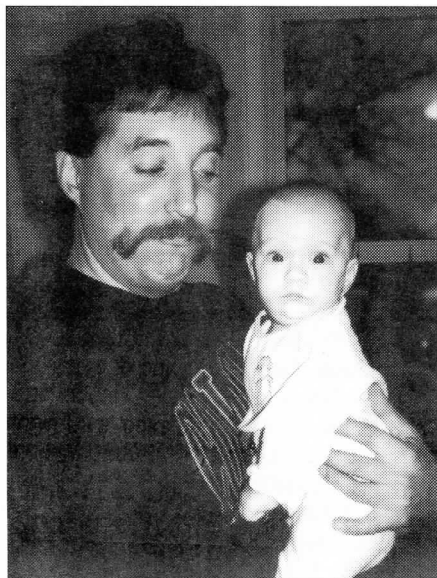

Best wishes to **Jill and Jeff Hicks** on the newest addition to JET Arabian Ranch – their stallion Fyre Kracher's first born foal, a filly named Fyrelle. It looks like she will have the same gentle personality as her papa. Like father, like daughter ...

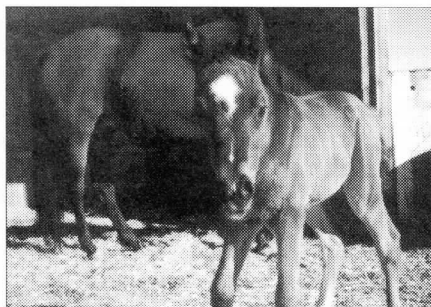

Hats off to NATRC judge **Dave Varra, DVM**, who was awarded the 1993 Boulder County Horsemen's Association Horseman of the Year at their Feb. 8 potluck dinner.

Next issue ...

More Region III awards pics, national champs and worker points totals.

BARN SALE

Sharon Saare Endurance saddle, size CC tree, 15" seat. Excellent condition! \$600. Call Peggy at (303) 693-3514.

Extra nice gelding, 6-year old black/bay Arab x Walker. 15 h, rangy, Walker size and substance, Arab quality and endurance. Lots of trail riding, shown once, cute in hunter tack. Competitive trail prospect, \$2,500 or \$3,000 w/ tack. Call Laurel Whiting (303) 872-2612; P.O. Box 988, Hotchkiss, CO 81419. Come see him while you're at Rabbit Valley.

8-yr. old Mo. Foxtrotter mare. 15.1 h, well-balanced, smooth-gaited, nice mover, excellent trail horse, NATRC prospect. \$2,800. Dee (303) 838-7507 or Sue (303) 838-2531.

The season is starting – someone out there needs a new horse, or tack, or ? – so run your Barn Sale ad! See page 2 of this edition for details.

Deluxe English Cattle Bags

Price: \$55
Shipping/insurance \$4

Collapsible Buckets

Price: \$13
Shipping/insurance \$3

Pommel/Wither Bag

Price: \$65
Shipping/insurance \$4

Haunch Heater

Price: \$55
with removable Polar Plus lining \$105
Shipping/insurance \$5

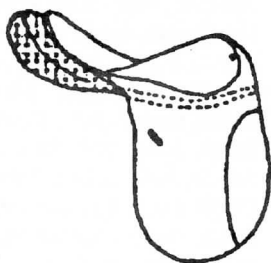

People Slicker

Slicker only \$95
Slicker/Hood \$105
Slicker/Hood/Stuff Sack \$110
Slicker/Hood/Stuff Sack/Leg Straps \$125
Detachable Cape \$25
Shipping/insurance \$5
Aussie Style \$195
Shipping/insurance for Aussie \$8



Troxel EQ Helmets

Lightest equestrian helmet available
Cool and comfortable – 7 air vents
Washable flo-thru mesh headliner
Comfortable quick release strap
Sizing pads for a custom fit
Removable visor
Available in black or white
2-year limited warranty
Lifetime Impact Replacement Policy
Price: \$55 each (4 or more - \$AVE!) Call me!
Shipping/insurance \$4

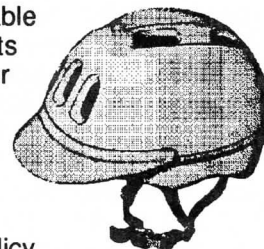

Sizes:

EQ Small	Head circumference of 19.5" - 21.5"
EQ Medium	Head circumference of 20.5" - 22.5"
EQ Large	Head circumference of 22" - 23.5"

OVELL
of mack

Box 243, 647 "R" Road
Mack, CO 81525-9724

(303) 858-7323

Write for free catalog

Clinics, clinics and more clinics

Boy, are we having clinics this year! Here are a few – look for one in your area.

Neal McKinstry had a "Jurassic Park" clinic in mid-March and Laurel Whiting is arranging one in her area. Kathe Hayes will hold a clinic in the Farmington area in mid-April. Dan Fredal is having a clinic at Garden of the Gods in Colorado Springs on April 17. Jill Hicks is planning her Boulder clinic on Memorial Day weekend. Dee Overholt plans to hold one sometime in May. We'll keep you posted.

If you'd like to hold a clinic but aren't quite sure how to go about it, contact Judi Tobias, Region III Clinic Coordinator at (719) 593-7310. She has lots of materials from release forms to publicity handouts and will be glad to help you plan your clinic. – *Judi Tobias*

Attention all Juniors

I would like to have your input! I have been assigned to be the Region III National board representative for the Juniors Committee. This committee is gathering input from all our Junior riders concerning the proposed helmet ruling which would make helmets mandatory for all Juniors competing in a sanctioned NATRC ride nationwide. Please write or call me and let me know how you would feel about this new rule as well as any other concerns, questions or suggestions. I look forward to talking with you. – *Joyce Calhoun, 761 W. El Portal, Pueblo West, CO 80117 (719) 547-3152.*

Colorado Trails Symposium news

Make plans now to attend the Colorado Trails Symposium at the Doubletree Antlers Hotel in Colorado Springs, June 9-11, 1994. The statewide conference will feature special pre-symposium workshops covering funding for non-profits, trail construction and coalition building. 30 workshops in four tracks include 1. Trails and Transportation; 2. Greenways; 3. Community and volunteer Projects; and 4. Backcountry Trails. Field trips also planned to highlight current issues are a bike trip – 10 miles of the new Sante Fe Trail, and hikes in Garden of Gods Park relating to trail management as well as greenway acquisition, funding and facilities along Monument Creek.

Contact Sue Johnson (El Paso County) (719) 520-6375 for information on exhibit space and hotel logistics, Jim Rees (Colorado Springs) (719) 578-6783 on the field trips and transportation and Stuart Macdonald (State Parks) (303) 866-3203 ext. 306 regarding the programs, speakers, publicity and registration. – *Stuart Macdonald, State Trails Coordinator.*

Registration information is coming out in March, I will keep everyone posted when I receive it. – Lisa S.

Proceeds from the national convention counted

You may be interested to know we earned \$1,863 for Region III from convention proceeds and over \$2,500 for National. – *Joyce Calhoun, Region III Treasurer*

BITS AND PIECES

Region III renewal/newsletter subscription

If you haven't renewed your Region III membership, the cutoff date for receiving the *Region 3 Newsletter* will be June 1 of the same year. National members will only receive two complementary newsletters until they join Region III.

Eligibility for Region III year-end awards

All national NATRC members who are dues-paying members to Region III NATRC are eligible for regional placings and awards. Requirements: Open horses and riders must enter three (3) rides per season and accumulate a minimum of 30 points to be eligible for year-end placings. Open horses and riders will be eligible for the Ruth Tyree High Average Horsemanship and Ken Burkdoll Combined High Average Horse/Rider awards if they enter a minimum of six (6) regional rides. All rides started will be counted. Competitive Pleasure horses and riders must enter two (2) rides per season and accumulate a minimum of 20 points to be eligible for year-end placings. Competitive Pleasure horses and riders will be eligible to compete for the High Average Combined Horse/Rider award but must enter a minimum of four (4) rides per season. The top horse in Competitive Pleasure shall be considered as a sweepstakes horse within the class and shall receive 2 additional points as done in the Open and Novice divisions. Novice horses and riders must enter two (2) rides per season and accumulate a minimum of 12 points to be eligible for year-end awards. Horses and riders receive 4 points for ride completion and a sweepstakes horse receives 2 points (18).

Memo to ride managers

Rides are requested to send the results of a ride to national within two weeks after the ride. Region III rider fees should be sent at the same time to the point chairman.

Verification of points and mileage

The point secretary keeps all Region III members' points and mileage each year. You are welcome to verify your points with the chairman by Oct. 15 of the current year, otherwise you must accept the points as calculated by the point secretary. Region III NATRC members who have not renewed their memberships by Mar. 1 of each year will have to pay an additional \$15 secretarial fee if they wish to have either their horse or rider points and mileage recorded. Contact Pat Jubb, 3455 Hartsock Lane, Colorado Springs, CO 80917, (719) 574-8522.

Breed award eligibility

To be eligible for breed awards at each ride, you must send in a copy of your horse's registration papers with the ride entry. This copy will be returned to you the day of the ride.

Computerized membership mailing labels offered

Joyce Calhoun is in charge of computerization of membership for Region III. She takes care of the mailing labels for the *Region 3 Newsletter* and provides labels for ride chairs and clinic organizers. These lists offer much information and can be categorized by districts, zip codes and include people who have ridden in the past two years. They can be helpful to solicit participants for all Region III NATRC events. Note to ride managers: Submit requests for rider lists with ample time for Joyce to prepare them, not at last minute, please! The fee is \$5. Contact Joyce Calhoun at 761 W. El Portal, Pueblo West, CO 81007 (719) 547-3152.

When paying for newsletter advertising or mailing labels . . .

When you use Joyce Calhoun's services for mailing labels, or if you are paying for an ad in the *Region 3 Newsletter*, please make your check out to NATRC/Region III.

Ride critiques in Region III

Region III will benefit when you take the time to fill out and return the ride critique form included in the rider's packet, thank you.

NATRC membership application

NATRC offers six membership plans (check membership plan desired):

- | | |
|--|--|
| <input type="checkbox"/> 1. FAMILY membership | (\$35 per year) Household of one or two adults and children (one vote) |
| <input type="checkbox"/> 2. SENIOR membership | (\$30 per year) Single adult member (one vote) |
| <input type="checkbox"/> 3. JUNIOR membership | (\$20 per year) Single junior member under age 18 (no vote) |
| <input type="checkbox"/> 4. ASSOCIATE membership | (\$45 per year) Equine-related groups or businesses (no vote) |
| <input type="checkbox"/> 5. SINGLE lifetime membership | (\$250) Any person of any age (one vote) |
| <input type="checkbox"/> 6. FAMILY lifetime membership | (\$350) Household of one or two adults and children (two votes) |

Membership is for twelve months from date of receipt

All new memberships include: rule book, membership cards, club patch, ride schedule, newsletters and eligibility to compete for NATRC annual high score awards and championships, and reduced ride entry fees.

(Please list all family members)

Name(s) _____

Street _____ City, State, Zip _____

Phone (____) _____ Birthdate of children _____ Amount enclosed _____

NATRC Specialties*

- | | |
|--|--------------|
| <input type="checkbox"/> Lapel Pin | \$3.00 |
| <input type="checkbox"/> Patch (incl. w/ membership) | \$1.75 |
| <input type="checkbox"/> Poster | \$1.00 |
| <input type="checkbox"/> 10" Decal | \$2.00 |
| <input type="checkbox"/> 4" Decal | 2 for \$1.50 |
| <input type="checkbox"/> Bumper Stickers | \$1.50 |
| 2 for \$2.75; 3 or more \$1.25 ea. | |

☐ Hat \$4.50 + \$2 P&H 1-5 hats

☐ Jacket \$30.00 + \$3 P&H

Size ☐ S34-36 ☐ M38-40 ☐ L42-44 ☐ XL46-48

NATRC Manuals*

- | | |
|--|--------|
| <input type="checkbox"/> Rule Book (incl. w/ membership) | \$2.00 |
| <input type="checkbox"/> Judge's Manual | \$5.00 |
| <input type="checkbox"/> Rider's Manual | \$4.00 |
| <input type="checkbox"/> Management Manual | \$4.00 |
| (plus \$1 P&H 1-3 manuals) | |

NATRC Videos

- | | |
|---|---------|
| <input type="checkbox"/> Vet Judge Video | \$20.00 |
| <input type="checkbox"/> Horsemanship Video | \$20.00 |
| <input type="checkbox"/> Both videos | \$35.00 |

Contributions to NATRC are tax deductible

If you wish to show your added support by contribution to our Foundation, Awards, Student Loan or General Funds, please increase the amount of your payment and direct how you wish it to be used.

☐ \$10 ☐ \$25 ☐ Other

How did you learn about NATRC?

* All prices subject to change without notice, any item may be purchased without membership

Make checks payable to NATRC (U.S. funds only) and mail to

NATRC, P.O. Box 338, Sedalla, CO 80135-0338 Phone: (303) 688-2292

Colorado residents please add 3.5% sales tax for manuals and specialties.

Former membership information

2-94/REG 3

REGION THREE NEWSLETTER

North American Trail Ride Conference, Region III

Iris Mosgrove

10590 Egerton Rd.

Colorado Springs, CO 80908

ADDRESS CORRECTION REQUESTED