

# JAN/FEB • 1994 *Region* 3

## Regional riders tops at IAHA championship

*Excerpted from IAHA, Steve Rendahl*

Region III open rider Neal McKinstry and his horse Schar Royal have claimed the 1993 International Arabian Horse Association (IAHA) Competitive Trail Ride Championship. The ride was held October 8-9, 1993 in the Manzano mountains east of Albuquerque, New Mexico, shortly before the IAHA U.S. National Show. The win established the seventy-four-year-old Neal of Fruita, Colorado, and the gelding he calls "Isom," as the best competitive trail team in the United States and Canada for the year.

For Neal and Isom's efforts, they received a Gladys Brown Edwards bronze trophy, a top ten plaque and ribbon, an IAHA silver completion buckle, a saddle donated by Ulster International, Inc., a top ten horse blanket donated by Schneiders Saddlery, nutritional supplements donated by Custom Service, Inc. and Rubbermaid, and the Ed Fischer traveling trophy. After receiving all that loot, Neal's response was "my goodness."

Isom is a 13-year-old gelding who began his career on the racetrack. Recovered from an accident when he blew his knee out, he has since become a champion competitive trail horse. Neal is a long-standing competitive rider and tireless worker for the IAHA. Neal bred Isom himself and he is by the champion show ring horse Sharif. When Neal and Isom entered the ring at the U.S. Nationals for their victory pass, Isom had to coaxed in – the look in his eyes said, "Where are the trees? The water? The rocks? I don't wanna go in there!"

Neal wasn't the only Region III rider to clean up at the Championship. An ecstatic Audrey Taylor and her 7-year-old gelding



*Receiving the purebred National Champion Competitive Trail Ride award at the U.S. Nationalship IAHA show is Neal McKinstry and Shar Royal (center). Region 8 Director Bob James and President James O'Neal made the presentation.*

Deyllynn Moyaia picked up the Half-Arabian Champion title. She carried similar prizes home to Alameda, New Mexico. Deyllynn is by El Senor, out of a mustang dam, 16.2 hands tall and weighs 1,450 pounds.

Not to be outdone by the senior regional riders, 13-year-old Lea Alsup from Bloomfield, New Mexico, won the Championship Youth Jacket for her ride on Dsah Doha. The nearly sixty years of age difference between Neal and Lea demonstrated that competitive trail riding is a lifelong sport and that sixty-six miles in the mountains can breathe life into horses and riders of all ages.

Reserve Champion Arabian was Bolero Breeze, ridden and owned by Michelle Glover of Wylie Tex. Michelle is a NATRC veterinary judge as well as a competitive rider.

Other top ten finishers include Independance Dai, ridden by Sena Fitzpatrick; Doms Samsson, ridden by Linda Werner; Sir Sea Storm, rider Jenny Smith; and SA Boomer, Lonnie Smith up.

The ride was managed extremely well by IAHA Region 8 Director Bob James. The judges were Dwight Hooten, Harrodsburg Kentucky; Jerry Weil, Great Bend, Kansas; and Joe Quintana of Farmington, New Mexico who worked pleasantly and tirelessly for three days. Trail master was Robin Claxton, the P&R captain was Steve Ancell and who else but Bill Smith made sure everyone was well-fed. IAHA President James O'Neal was present daily and told the riders that International wants to make the IAHA competitive trail ride the premier event for the sport.

Next year's event is planned for September 30-October 2 at Tanglewood Acres in the Pike State Forest near Bainbridge, Ohio.

# Region 3

The **Region Three Newsletter** is published bi-monthly and mailed to all current Region 3 members. It is available by subscription to non-Region 3 members for \$8 per year. Requests and payment for subscriptions should be sent to **Iris Mosgrove**, 10590 Egerton Road, Colorado Springs, CO 80908.

Your contributions of articles and other information are appreciated, but send them typed, PLEASE! **NATRC** and the **Region Three Newsletter** do not necessarily endorse or support opinions expressed in letters, articles or advertisements. The Region Three Newsletter welcomes letters to the editor. Please include your name, address and telephone number for verification. No unsigned letters will be published. Region Three reserves the right to edit or to refuse publishing a letter. Articles may be re-used provided attribution is given.

The 1994 deadline/distribution dates are: **Jan./Feb. issue**-copy deadline Jan. 15, distribution Jan. 30; **Mar./Apr. issue**-copy deadline Mar. 15, distribution Mar. 30; **May/Jun. issue**-copy deadline May 15, distribution May 30; **Jul./Aug. issue**-copy deadline Jul. 15, distribution Jul. 30; **Sep./Oct. issue**-copy deadline Sep. 15, distribution Sep. 30; and **Nov./Dec. issue**-copy deadline Nov. 15, distribution Nov. 30.

**Display advertising rates:** Full page (7 1/2" x 9 7/8"), \$50; half-page (7 1/2" x 4 15/16"), \$30; quarter-page (3 3/4" x 4 15/16"), \$15; eighth-page or business card (2 1/2" x 3 1/4" or 3 3/4" x 2 7/16"), \$10. Ad rates are per issue and must be camera-ready (including photos). If you would like an ad designed and prepared for print, contact the editor for more information. Pre-printed full-page flyers ready for insertion are \$35 per issue and must be received 5 days in advance of distribution deadline.

**Barn Sale advertising rates:** Members: \$5 per ad, 5 lines maximum, additional lines are \$1 per line. Non-members: \$6 per ad, 5 lines maximum, additional lines are \$1 per line.

**Send all letters, ads, articles, photos, etc. to: Lisa Sowell, 8150 West 111th Ave., Broomfield, CO 80021, (303) 465-3621.**

## 1994 Region III Board of Directors

Susan McKelvy	President & At Large
Susie Witter	Vice Pres. & At Large
Nancy Reinhardt	Secretary & At Large
Janine Ancell	D-5
Lois Arbour	At Large
Karen Laden	At Large
Neal McKinstry	D-6
Ike Mosgrove	D-2
Dee Overholt	At large
Lisa Sowell	D-3
Joyce Calhoun	Nat'l. board/R3 Treasurer
Dean Schrader	Nat'l. board
Jill Talbot	Nat'l. board

## McKelvy's Musings

By Susan McKelvy, Region 3 President

My friend and riding buddy Dee Overholt, is in shock. My friend and husband Jack, just shook his head and smiled. I'm still coming to grip with the realities of the office.

Whatever your reaction, let's get together this year to build Region III into the kind of organization supportive of the sport and its participants – horses, riders, support workers, ride managements and representatives to the boards for Region III and national NATRC. To that end, my phone number is (303) 838-2531. Call me, or any board member if you have a criticism, concern or praise for our program. Your board of directors has adopted goals of more publicity and promotion of NATRC and trail riding, and promotion of fun, education and adaptability for our members. Speak up! Volunteer! Participate! We've a great schedule of rides this year – sunshine guaranteed on all of them – all we need is you!

A great start is the National Convention and Region III Awards Breakfast. Both events are scheduled in Denver, Feb. 18-20. Send in your registrations now so we don't miss you and you won't miss out on the enlightening and entertaining speakers, fun and fellowship that will cascade over to our Rocky Mountain trails this spring. I may be your president but you all are our VIP's. – Sue McKelvy

*P.S. "A person on a horse is spiritually as well as physically bigger than a person on foot." – John Steinbeck*

## Tentative Clinic and Ride Schedule – 1994

Date	Ride/clinic	Location	Contact person
March 12	Clinic	Fruita, CO	Neil McKinstry (303) 858-9042
April 16	Clinic	Colo. Spgs., CO	Dan Fredal (719) 481-3071
April 16	Anasazi (B)*	Farmington, NM	(no contact at this time)
April 23-24	Rabbit Valley	Rabbit Valley, CO	Lovell Sasser (303) 858-7323
May 7-8	Navajo Lake	Farmington, NM	Judy Cumberworth (505) 327-2286
May 14-15	Clinic	Boulder, CO	Jill Talbot (303) 494-2531
June 4-5	Cavalier	Colo. Spgs., CO	Judy Mason (719) 495-4437
June 11-12	Colo. Trail	Buffalo Creek, CO	Jeannie Boettcher
July 9-10	Willow Spgs. (B)*	Jefferson, CO	Sue McKelvy (303) 838-2531
July 23-24	El Jinete Solitario	Durango, CO	Pat McCoy (303) 798-2398
Aug. 21	Singing Hills (B)*	Colo. Spgs., CO	Jim Porter (719) 749-2313
Sept. 3-4	Top of the World	Foxton, CO	Thom Harris (303) 838-5894
Sept 17-18	Golden Gate	Central City, CO	(no contact at this time)
Oct. 1-2	Chokecherry	Farmington, NM	(no contact at this time)
Oct. 15	David Thomas (B)*	Farmington, NM	Terri Roberts (505) 334-2001

\* (B) = one-day ride

## MEMBERSHIP RENEWAL DEADLINE

**Remember, you must get your dues to Ike Mosgrove by March 1, 1994 or pay a \$15 late fee if you want your mileage and points to count for the 1994 ride season!**

# Your Horse's Top 10 Reasons Why YOU Should Attend the **NATRC National Convention**

*(and bring the riders of your horse's friends)*

- 10 Come home with greater appreciation for your wonderful horse!
- 9 Spice up your conversation with a few cowboy poems from poet Fred Ellis – he/she's tired of "walk; trot; watch out for that tree – oh my knee!"
- 8 Find out from Dr. Terry Swanson that his/her feelings of pride and self-importance, in regard to that beautiful horse body, are truly justified!
- 7 Discover from James Heird, Ph.D., what every horse wants every rider to know about how he/she thinks and learns best.
- 6 Learn from Allene Mourne what he/she likes and hates about those bits.
- 5 Stop blaming him/her for poor scores by working on your own mental preparation skills for peak performance with Fortune 500 and Olympic speaker Roberta Vasco Kraus, Ph.D.
- 4 Get horsemanship tips from winning riders so you can be a better team player.
- 3 Bring home his/her ribbons to hang in the barn.
- 2 Buy some new tack so he/she looks sharp for the new ride season.
- 1 Give him/her a long weekend to sleep, frolic and munch a little hay.

**NOTE:** *it's not too late to register – the form is on page 7*

## Shop 'til you drop

Plan to shop at these exhibitors' booths at the '94 NATRC National Convention. Most will have either free gifts or hold free drawings!

- Alias Smith and Jones Ranch
- Animal Tacker
- Becky Johnson, Pastels
- Chugwater Chili
- Enduro Trail
- Griffins
- Horsemen's Exchange
- Lovell of Mack
- Sharon Saare Saddles
- Tennessee Walking Horse Breeders' & Exhibitors' Assoc.
- Trail's End

Exhibitors planning to attend:

- International Arabian Horse Assoc.
- Little Britches
- Ortho-Flex Saddles
- Running Bear Farms
- Trail Gear
- Unicorn Enterprises

Great door prizes and opportunities to win some special prize drawings (custom animal portrait, deluxe tack box, extra-powerful clippers) await all who attend!

## Hall of Shame

*(Take Pat Jubb's challenge!)*

Region III's Pat Jubb challenges NATRC riders throughout the nation to air their dirty horsemanship laundry – if they dare!

Scrounge up the worst, most embarrassing picture you've got of you and your horse out on the competitive trail – if you're tough enough! Bring in the photo (enlarged, please) to the convention and check it in at the registration table by noon on Friday.

An elite team of judges will choose the best of the worst and announce the winner Saturday night.

What does the winner get for being a brave, good sport? A free ride entry in the winner's region, donated by Pat Jubb. But watch out! Pat's picture is a doozy, and she thinks she'll win. So answer the call; respond to the challenge and enter the Hall of Shame!

Please send your articles, pictures and other newsletter tidbits to:

**Lisa Sowell**  
**8150 West 111th Avenue**  
**Broomfield, CO 80021**

**Next issue deadline is March 15, 1994**

*Thank you!*

# REGIONAL BOARD HIGHLIGHTS

The following is an abbreviated version of the Jan. 8, 1994 Region III BOD minutes:

In attendance: Kathryn Utke, Joyce Calhoun, Ike Mosgrove, Neal McKinstry, Laurie Butterfield, Susie Witter, Karen Laden, Nancy Reinhardt, Lois Arbour, Sue McKelvy, Dean Schrader, Pat Jubb and Jill Talbot.

Treasurer's Report: Approved as presented. Note that graph (below) shows significant increase in main accounts primarily due to the two benefit rides. BOD will discuss at a later time to reimburse Bretag account which has been used by Youth Manual and other promotional printing expenses.

## Financial Summary

As of 1/5/94

### Cash and bank accounts

Checking	\$ 5,253.46
Ken Burkdoll	752.58
Ruth Tyree savings	676.01
Sue Bretag savings	5,447.46
<b>Total cash and bank accounts</b>	<b>\$ 12,129.51</b>

Membership committee (Ike Mosgrove): Membership total in 1993: 144 members. Deadline for membership renewal is March 1, 1994, thereafter a \$15 late fee will be assessed after that date. Karen Laden has sent flyers on National Convention to riders who are not Region III members.

Newsletter (Lisa Sowell): Ike would like to see more "How well do you know your fellow rider" articles and felt that several should be written and submitted to Lisa for her use.

Colorado Trail Adoption (Kathryn Utke): Trail work weekend scheduled for end of June and there is a possibility of sharing responsibility for trail with Cavalier Riding Club. Need for specific tools discussed, Kathryn has a "how to" book from the Forest Service and Neal McKinstry will help organize the work weekend.

Safety rider/Clinics (Lois Arbour): No clinics planned for 4-corners area, but received a District 5 ride schedule from Janine Ancell. Dee Overholt sent first-aid kit to Lovell Sasser for her to work on a design for kit and submit price quote. Alternative saddle bags were discussed. Jill Talbot will chair a Boulder clinic and mentioned ideas from other clinics including offering discount coupons for rides or memberships. Jill's clinic will offer a \$10 discount to be applied to a future ride. Her clinic 2 years ago netted \$500 for Region III.

Publicity (Karen Laden): Time to update and reprint the ride pamphlet/brochures with the 1994 ride schedule, in time to hand out at convention. Motion passed to print 1,000 for \$120.50. The convention program book has 11 vendors, but more were coming as they came in after book deadline. Karen will speak to national board about publicity and promotion.

Historian (Judi Tobias): Judi would like to be relieved of this position and volunteered as clinic coordinator. Nancy Reinhardt will take the position.

Youth Manual (Jill Talbot): Jill has books to sell at convention. Nancy Loving will donate a copy of her recent book as a door prize, will also be selling them at the Region III table and will be available to sign them. Jill is also a new Region III national board member, replacing Laurie Butterfield. She would like to see a new riders manual which will be taken to the national board as it is applicable nationwide.

*Continued on page 5*

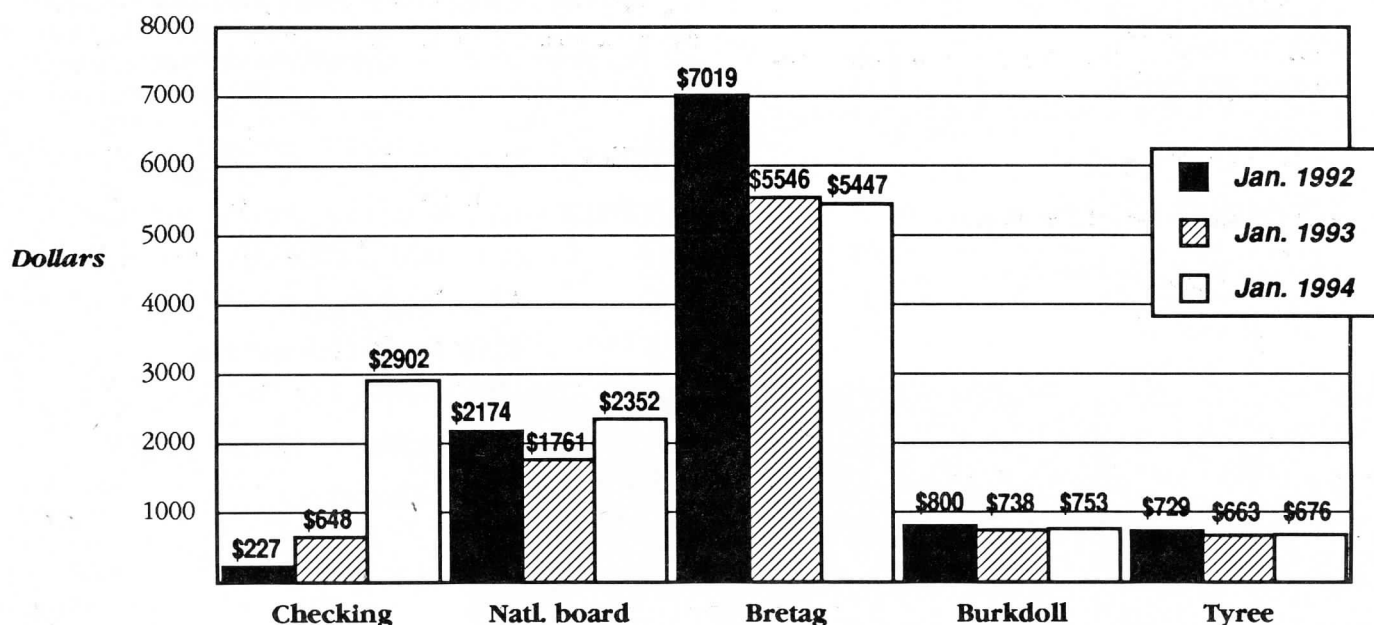



# NATRC/Region 3 membership application – 1994

Name \_\_\_\_\_ District 1 2 3 4 5 6 (See below for your district; please circle)  
(List both adults if a Family membership)

Street \_\_\_\_\_ City \_\_\_\_\_ State \_\_\_\_\_ Zip Code \_\_\_\_\_

Home phone (include area code) \_\_\_\_\_

Work phone (include area code) \_\_\_\_\_

Date nat'l. membership expires \_\_\_\_\_

## APPLICANTS FOR REGION 3/NATRC MEMBERSHIP MUST BE NATIONAL MEMBERS ALSO!

List Juniors if a Family membership (age 10-17). If 17 at the beginning of 1994 ride year, you will ride as a Junior for the rest of the ride year. Juniors may ride upon reaching 10 any time during the ride year.

**FAMILY MEMBERSHIP:** Husband and/or wife and children under the age of 18

**SENIOR MEMBERSHIP:** Any person 18 years of age or older

**JUNIOR MEMBERSHIP:** Any person between age 10 and under the age of 18

### Junior members in the family

\_\_\_\_\_  
\_\_\_\_\_  
\_\_\_\_\_  
\_\_\_\_\_



### Birthdates of Juniors

\_\_\_\_\_  
\_\_\_\_\_  
\_\_\_\_\_  
\_\_\_\_\_

List horses you or your family intend to ride in the 1994 ride season. This information will help the Point Secretary. **Please do not use nicknames!** Be sure you use the same correct name on all ride entries. **PRINT CLEARLY!**

Horse	Breed	Age	Registration Number
_____	_____	_____	_____
_____	_____	_____	_____
_____	_____	_____	_____

- ☐ **FAMILY MEMBERSHIP:** \$18.00 (2 votes)  
☐ **SINGLE SENIOR MEMBERSHIP:** \$15.00 (1 vote)  
☐ **JUNIOR MEMBERSHIP:** \$13.00 (no vote)

- OPTIONAL:** ☐ Donation for Region 3 National Board Members' expenses: \$ \_\_\_\_\_  
☐ Region 3 Youth Manual: \$ 5.00 each

Amount due from above: \_\_\_\_\_

Total amount: \_\_\_\_\_

### MAKE CHECKS PAYABLE TO NATRC/REGION 3

How/where/when did you first find out about competitive trail riding? \_\_\_\_\_

Which was your first ride? \_\_\_\_\_

What do you like about NATRC? \_\_\_\_\_

How would you like to improve NATRC rides? \_\_\_\_\_

### YOU MAY KEEP THIS PORTION FOR YOUR RECORDS IF YOU WISH

Region 3 dues paid: \$ \_\_\_\_\_

Donation: \$ \_\_\_\_\_ Youth Manual: \$ \_\_\_\_\_

Total amount: \$ \_\_\_\_\_

**Mail to:** Iris Mosgrove, 10590 Egerton Road, Colorado Springs, CO 80908. You will receive a Region 3/NATRC membership card upon receipt. If not, please check to be sure we received your application form and membership fees. Call Iris at: (719) 495-2906.

Membership in Region 3 is from Jan. thru Dec. (calendar year). Please note if you wish to be eligible for year-end horse and rider points/mileage, you must renew by Mar. 1 of each year or be charged \$15.00 additionally. All renewals must be received by that date so the 1994 membership list may be completed. New members of NATRC who wish to become members of Region 3 must pay Region 3 membership fees by the weekend of the last ride of the season to be eligible for regional awards. Applicants for Region 3 must also be national NATRC members. The rules and by-laws of national NATRC will be followed.

Be sure to carry your national NATRC membership card to each ride to present in case any question regarding national NATRC membership arises. National NATRC members pay less than non-members.

- DISTRICT I:** (New Mexico) Except northwest corner, east of the continental divide. Includes Raton, Taos, Santa Fe, Albuquerque, Chama, etc.  
**DISTRICT II:** (Colorado) East of continental divide, south of I-70. Includes Colo. Springs, Littleton, Englewood, Evergreen, Sedalia, Conifer, etc.  
**DISTRICT III:** (Colorado) East of continental divide, north of I-70. Includes Golden, Ft. Collins, Boulder, Longmont, Loveland, etc.  
**DISTRICT IV:** (Wyoming, Montana and Canada)  
**DISTRICT V:** (Colorado) San Juan Basin area, west of the continental divide, south of Red Mtn. Pass (New Mexico side). West of the continental divide, north of Hwy. 60. Includes Farmington, Cortez, Mancos, Durango, Pagosa Springs, etc.  
**DISTRICT VI:** (Colorado) West of the continental divide, north of Red Mtn. Pass (Utah). Includes Grand Junction, Craig, Meeker, Montrose, etc.



*JET Arabian Ranch Introduces....*

# ***Fyre Kracher!***



*A lovely horse is always an experience....  
It is an emotional experience of the kind  
that is spoiled by words.*

*Beryl Markham*

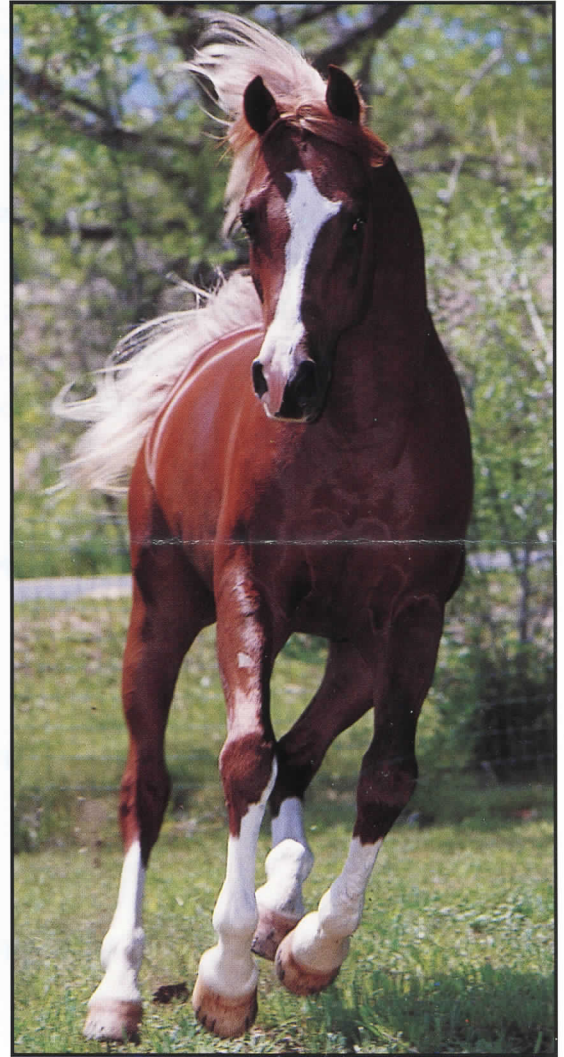
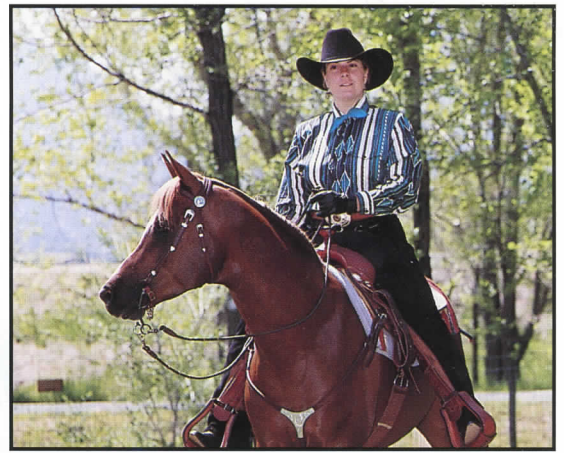



Introducing....

# Fyre Kracher

Reg #: 0428925

Color: Chestnut

Sex: Stallion

Foaled: 4/23/89

- 15.1 hands
- Super temperament - A real gentleman!
- Solid dense bones
- Great top-line, lovely head and neck
- Superb mover - So smooth and balanced!
- Please feel free to visit FYRE - Call for an appointment



Fyre Kracher

**\*Fantastyk Pasb**  
*Sire*

**Fire Leyha**  
*Dam*

Partner

Farida

Fire Alert

Princess Leyha

Eleuzis

Parma

Bandos

Fanza

\*Bask

Susecion

Radio

Comar Azdeyna

Aquinor

Ellenai

Aswan

Pokaznaja

Negatiw

Bandola

Chazar

Fanfaronia

Witraz

Balalajka

\*Corsair

Cancion De Los Vientos

Ferzon

Radiant

Azraff

Handeyna

**Introductory Fee:**  
**\$750/500 LFG**



**JET Arabian Ranch, Inc.**

*For Sale, Purebred Arabians  
For Show and Long-Distance Sport  
Home of Fyre Kracher - Polish Stallion*

858 Marshall Rd., Boulder, CO 80303 • (303) 494-2531

Jill Talbot Hicks & Jeff Hicks

## There's a new angel in heaven

*There's a new angel in Heaven today  
He arrived there on horseback they say.  
A cheerful "Hi there" was heard all about  
As he slowly descended from his strong mount.  
His bright blue eyes and million dollar smile  
Were welcomed by those who hadn't seen him in a while.  
Those of us he left behind will hurt for quite a while  
But it will ease our pain a little to remember his loving smile.  
Now he will be watching over us from Heaven up above  
And showering us all with his everlasting love.  
We were all blessed so very much  
By sharing his love and such.  
So remember our dear Carl for the love he shared  
And for showing us all just how much he cared.  
We shall not forget our loved one and friend  
Who fought so courageously, to the bitter end.  
There's a new angel in Heaven today  
Who has made it a beautiful place -  
With his friendly, "Hi there," bright blue eyes and smiling face.*

— Written by Patricia St. Louis (Carl's daughter-in-law)



**Carl Wiese**  
Mar. 28, 1927 - Jan. 9, 1994

From page 4

## REGIONAL BOARD HIGHLIGHTS

**Supplies (Dee Overholt):** Pat Jubb said need to send ride management packets to southwest-area rides because of need for reporting worker points, ride results, fees, etc. Pat continues to experience problems in timely reporting from rides on this critical info. Check sheets with SASE to each ride management will be used this season for faster response to Pat.

**Nominations (Dean Schrader):** Dean and Susie Witter were thanked for their efforts for the 1994 BOD.

**Convention:** Sue McKelvy reported of a request by JR Kendall regarding Region III provide free convention access to a trucker who proposes to haul NATRC secretarial files and furniture at that time. Response was negative as it is BOD's feeling that this is a National NATRC-related business expense. Dean will contact Mr. Kendall about this issue. Discussion of selling NATRC-related items for sale at the convention. Laurie Butterfield will check with Gloria Becker about providing these items. Kathryn discussed the doorprizes be mailed or brought to her. Use of imagination and funny bones is encouraged when selecting the prizes. (Just wait 'til you see some of them!) Membership list will be provided to convention vendors for sales lists, as this has already been done in the past. The Region III treasury has been paid back for the \$500 advance to the committee for convention expenses.

**Ride schedule:** (See page 2 of this issue for tentative schedule.) Note that all ride information is due to Sena Fitzpatrick for inclusion in Ride Book by Feb. 5, 1994. Laurel Whiting would like to do a clinic in her Hotchkiss, Colo. area. Neal McKinstry will contact her and see if their two clinics could be incorporated. Laurel has also included a letter expressing her views regarding proposed changed to National Championship. It will be forwarded to Hoof Print re: the Feedbag standing column.

**Benefit ride:** BOD would like to see the Western Slope (especially El Jinete Solitario ride) take it this year and all vow support no matter where it is held. Lois will check with Janine on this.

**New Business:** Neal reported that the IAHA has developed a set of rules regarding local competitive rides. He is considering putting one on this year and will keep Region III posted. A \$500 start-up was approved to give to Sena to print the 1994 Ride Book. Joyce suggested that 100 worker points be awarded (retroactively) for the position of Safety Rider Chairman. Motion passed. Clarification of driver's and P&R chairperson's points was made. Gary Poovey is now a fully-accredited horsemanship judge. Lois has a friend with a big tent with sides that can be used for front range rides. The "tent person" will receive 50 worker points per ride in the future.

## BARN SALE

**1/2 Arabian mare (7/8),** 6 yrs. old, flashy, chestnut with flaxen mane and tail, excellent on trails and has worked cattle. Advanced intermediate rider. \$2,500. Call Marty (303) 665-5281.

**Arab gelding,** handsome, stylish, intelligent, has comfortable gaits. 10 yrs., 15.1 h, four even socks and a fantastic blaze — a great-looking horse with a great attitude for trail riding/competitive trail. It's what he REALLY WANTS TO DO! \$2,500. Call (303) 660-1249.

**Spring is coming soon** — it's the time when people start to think about riding — think about running your Barn Sale ad in the next issue! Look on page 2 for details.

New Region III officers are: President Sue McKelvy, Vice President Susie Witter, Secretary Nancy Reinhardt and Treasurer Joyce Calhoun.

**1994 BOD goals:** Retain last year's goals, plus improve communications and cooperation between Region III's districts in place of the National Convention which will be another Region's responsibility. Standing rule regarding seminar date will be tabled until April meeting. Next board meeting will be April 9. Suggestions for Durango, Grand Junction or Denver area as possible locations. Concern about lack of attendance at regional BOD meetings by District 5 representative was aired. Janine has missed 3 meetings and by-laws state she loses her position when that happens. Judy Cumberworth (appointee for Frank Bowman) has served out the term and is no longer on board. Sue McKelvy will contact Janine. Meeting adjourned.

*Respectfully submitted, Susan McKelvy, retiring Secretary*



**JET Arabian Ranch, Inc.**

*For Sale, Purebred Arabians  
for Show and Long-Distance Sports*

**Home of "Fyre Kracher" - Polish Stallion**

Jill Talbot Hicks  
Jeff Hicks

858 Marshall Road  
Boulder, CO 80303  
303/494-2531



# Around the region ...

(a few photos from last year)

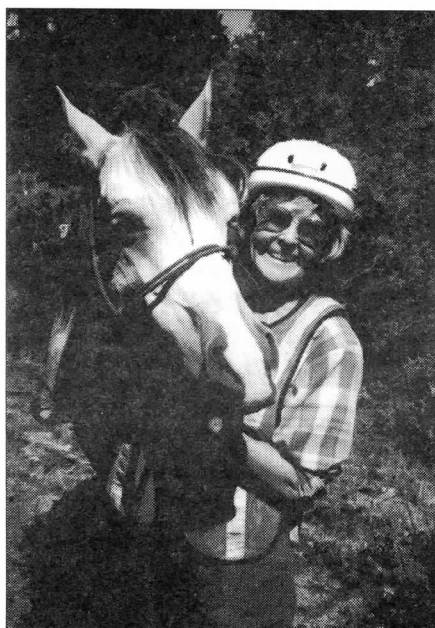

**Ariel Schrader** (left), and her new gelding were seen at many rides this past season picking up the pieces as a safety rider.

**Pat Jubb** (below) shows that she'll try anything, including trying her hand at a little logging at the Top of the World Ride, 1993.

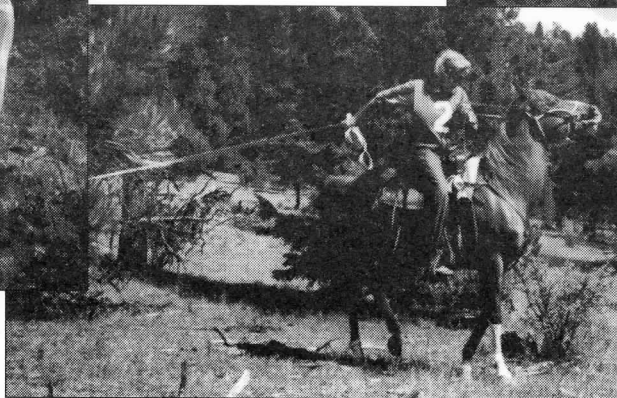

**Karen Moe** (above), enjoys the view from a ridgetop while waiting to check out at the P&R stop.

## Deluxe English Cattle Bags

Price: \$55

Shipping/insurance \$4

## Collapsible Buckets

Price: \$13

Shipping/insurance \$3

## Pommel/Wither Bag

Price: \$65

Shipping/insurance \$4

## Haunch Heater

Price: \$55

with removable Polar Plus lining \$105

Shipping/insurance \$5

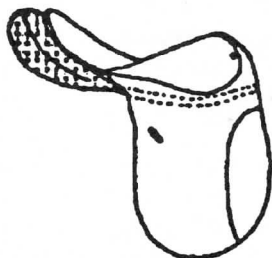

## People Slicker

Slicker only \$95

Slicker/Hood \$105

Slicker/Hood/Stuff Sack \$110

Slicker/Hood/Stuff Sack/Leg Straps \$125

Detachable Cape \$25

Shipping/insurance \$5

Aussie Style \$195

Shipping/insurance for Aussie \$8



## Troxel EQ Helmets

Lightest equestrian helmet available

Cool and comfortable - 7 air vents

Washable flo-thru mesh headliner

Comfortable quick release strap

Sizing pads for a custom fit

Removable visor

Available in black or white

2-year limited warranty

Lifetime Impact Replacement Policy

Price: \$55 each (4 or more -\$AVE!) Call me!

Shipping/insurance \$4

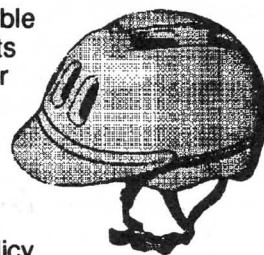

### Sizes:

EQ Small Head circumference of 19.5" - 21.5"

EQ Medium Head circumference of 20.5" - 22.5"

EQ Large Head circumference of 22" - 23.5"

**Write for free catalog**

**OVELL**  
of mack

Box 243, 647 "R" Road  
Mack, CO 81525-9724

(303) 858-7323

# Registration form

Clip and mail to Joyce Calhoun • 761 W. El Portal • Pueblo West CO 81007

Name(s) \_\_\_\_\_

Mailing address \_\_\_\_\_ City \_\_\_\_\_ State \_\_\_\_\_ Zip \_\_\_\_\_

Telephone (h) (\_\_\_\_\_) \_\_\_\_\_ Telephone (w) (\_\_\_\_\_) \_\_\_\_\_

Region III member? ☐ Yes ☐ No

Check the events you will attend (costs are per person, \$25 deposit accepted with balance due at registration):

☐ **The Convention** \$ Amount

\$20 for one day (\$30 after Feb. 1)

Circle one: Friday Saturday

\$30 for two days (\$40 after Feb. 1)

☐ **Friday Central City Trip – \$20 (\$10 redeemable for cash)**

**MEALS:** ☐ **Friday Lunch – \$11**

☐ **Saturday NATRC Awards Banquet**

\$21 Stuffed Chicken Breast or

\$26 Prime Rib

☐ **Sunday Region III Awards Breakfast Buffet – \$15**

**TOTAL:**

**MAKE CHECKS PAYABLE TO NATRC/REGION III**

## BITS AND PIECES

### Region III renewal/newsletter subscription

If you haven't renewed your Region III membership, the cutoff date for receiving the **Region 3 Newsletter** will be June 1 of the same year. National members will only receive two complementary newsletters until they join Region III.

### Eligibility for Region III year-end awards

All national NATRC members who are dues-paying members to Region III NATRC are eligible for regional placings and awards. Requirements: Open horses and riders must enter three (3) rides per season and accumulate a minimum of 30 points to be eligible for year-end placings. Open horses and riders will be eligible for the Ruth Tyree High Average Horsemanship and Ken Burkdoll Combined High Average Horse/Rider awards if they enter a minimum of six (6) regional rides. All rides started will be counted. Competitive Pleasure horses and riders must enter two (2) rides per season and accumulate a minimum of 20 points to be eligible for year-end placings. Competitive Pleasure horses and riders will be eligible to compete for the High Average Combined Horse/Rider award but must enter a minimum of four (4) rides per season. The top horse in Competitive Pleasure shall be considered as a sweepstakes horse within the class and shall receive 2 additional points as done in the Open and Novice divisions. Novice horses and riders must enter two (2) rides per season and accumulate a minimum of 12 points to be eligible for year-end awards. Horses and riders receive 4 points for ride completion and a sweepstakes horse receives 2 points (18).

### Memo to ride managers

Rides are requested to send the results of a ride to national within two weeks after the ride. Region III rider fees should be sent at the same time to the point chairman.

### Verification of points and mileage

The point secretary keeps all Region III members' points and mileage each year. You are welcome to verify your points with the chairman by Oct. 15 of the current year, otherwise you must accept the points as calculated by the point secretary. Region III NATRC members who have not renewed their memberships by Mar. 1 of each year will have to pay an additional \$15 secretarial fee if they wish to have either their horse or rider points and mileage recorded. Contact Pat Jubb, 3455 Hartsock Lane, Colorado Springs, CO 80917, (719) 574-8522.

### Breed award eligibility

To be eligible for breed awards at each ride, you must send in a copy of your horse's registration papers with the ride entry. This copy will be returned to you the day of the ride.

### Computerized membership mailing labels offered

Joyce Calhoun is in charge of computerization of membership for Region III. She takes care of the mailing labels for the **Region 3 Newsletter** and provides labels for ride chairs and clinic organizers. These lists offer much information and can be categorized by districts, zip codes and include people who have ridden in the past two years. They can be helpful to solicit participants for all Region III NATRC events. Note to ride managers: Submit requests for rider lists with ample time for Joyce to prepare them, not at last minute, please! The fee is \$5. Contact Joyce Calhoun at 761 W. El Portal, Pueblo West, CO 81007 (719) 547-3152.

### When paying for newsletter advertising or mailing labels . . .

When you use Joyce Calhoun's services for mailing labels, or if you are paying for an ad in the **Region 3 Newsletter**, please make your check out to NATRC/Region III.

### Ride critiques in Region III

Region III will benefit when you take the time to fill out and return the ride critique form included in the rider's packet, thank you.

# NATRC membership application

NATRC offers six membership plans (check membership plan desired):

- ☐ 1. FAMILY membership (\$35 per year) Household of one or two adults and children (one vote)
- ☐ 2. SENIOR membership (\$30 per year) Single adult member (one vote)
- ☐ 3. JUNIOR membership (\$20 per year) Single junior member under age 18 (no vote)
- ☐ 4. ASSOCIATE membership (\$45 per year) Equine-related groups or businesses (no vote)
- ☐ 5. SINGLE lifetime membership (\$250) Any person of any age (one vote)
- ☐ 6. FAMILY lifetime membership (\$350) Household of one or two adults and children (two votes)

Membership is for twelve months from date of receipt

All NATRC memberships include: rule book, membership cards, club patch, ride schedule, newsletters and eligibility to compete for NATRC annual high score awards and championships, and reduced ride entry fees.

**PLEASE LIST ALL FAMILY MEMBERS**

Name(s) \_\_\_\_\_

Street \_\_\_\_\_ City, State, Zip \_\_\_\_\_

Phone (\_\_\_\_) \_\_\_\_\_ Birthdate of junior(s) \_\_\_\_\_ \$ enclosed \_\_\_\_\_

## NATRC Specialties\*

- ☐ Lapel Pin \$3.00
- ☐ Patch (incl. w/ membership) \$1.75
- ☐ Poster \$1.00
- ☐ 10" Decal \$2.00
- ☐ 4" Decal 2 for \$1.50
- ☐ Bumper Stickers \$1.50  
2 for \$2.75; 3 or more \$1.25 ea.
- ☐ Hat \$4.50 + \$2 P&H 1-5 hats
- ☐ Jacket \$30.00 + \$3 P&H
- Size ☐ S34-36 ☐ M38-40 ☐ L42-44 ☐ XL46-48

## NATRC Manuals\*

- ☐ Rule Book (incl. w/ membership) \$2.00
- ☐ Judge's Manual \$5.00
- ☐ Rider's Manual \$4.00
- ☐ Management Manual \$4.00  
(plus P&H 1-3 manuals)

## NATRC Videos

- ☐ Vet Judge Video \$20.00
- ☐ Horsemanship Video \$20.00
- ☐ Both videos \$35.00

## Contributions to NATRC are tax deductible

If you wish to show your added support by contribution to our Foundation, Awards, Student Loan or General Funds, please increase the amount of your payment and direct how you wish it to be used.

- ☐ \$10 ☐ \$25 ☐ Other

How did you learn about NATRC?

\* All prices subject to change without notice, any item may be purchased without membership

Make checks payable to NATRC (U.S. funds only) and mail to

NATRC, P.O. Box 13315, Palm Desert, CA 92255-3315 Phone: (619) 346-2872

California residents please add 8.25% sales tax for manuals and specialties.

Former membership information

## REGION 3

## REGION THREE NEWSLETTER

North American Trail Ride Conference, Region III

Iris Mosgrove  
10590 Egerton Rd.  
Colorado Springs, CO 80908

**FORWARDING AND RETURN POSTAGE GUARANTEED**  
**ADDRESS CORRECTION REQUESTED**

BULK RATE  
U.S. POSTAGE  
**PAID**  
Permit No. 97  
Lafayette, CO

N  
(F  
8  
E